The Daisy Chain

1942

To the Seni

Here's to the future leaders of the best state in the best nation in the world

Jack Henning
Editor

All the success in the world to each member of the '42 class of Waco High School.

Margaret Smith
Faculty Editor

May you be the blessings of success and happiness.

Elizabeth Ann Churchill
Class Editor

Best of luck to the very best!

Mary Lou Beasley
Bus. Class Editor

May the best of luck always be yours

J. H. Rogers
Organizations Editor

Best wishes to the future class members of Waco High School

Claude Hinds
Photographer

Good fortune and much happiness

Jenelle Patty
Feature Editor

To the boys and girls who will lead this nation in the future. Good luck!

Billy Carpenter
Sports Editor

GEN

rs of '42

ALLEN COUNTY PUBLIC LIBRARY
3 1833 01759 0768

GC
976.402
W11HS,
1942

oads of luck and happiness to a swell group of seniors. May you have the best of everything - always!
Anne King
- Associate Editor

Best of luck to you seniors. May your most tomorrow's world with success as you guide
Joe Moss
Business Manager -

May you have as much happiness in life as I have had here.
Paul Cole
Ass. Business Mgr.

Best of everything to you seniors.
Alice Eubank
Asst. Adv. Mgr.

It has been a pleasure to have been your classmates, seniors! -
Bill Morley
Advertising Manager

In the future may the Seniors of "42" have the very best of luck
Mary Jane Lane
Asst. advertising manager.

Wishing you a lot of luck and happiness.
Dora Greenberg
Typist

Margaret Ann Roberts
Waco Tx
1942

Digitized by the Internet Archive
in 2011 with funding from
E-Yearbook.com

http://www.archive.org/details/daisychain1942waco

THE DAISY CHAIN

42

Published by the Senior Class
of 1942
of Waco High School

Jack Herring
Editor-in-Chief

Joe Moss
Business Manager

Photographs by—
Lloyd Studio
Helen Dumont
Brian de Graffenried

Engravings by—
Austin Engraving Co.

Printing by—
F. B. Jones Printing Co.

Foreword...

It is the purpose of the annual that it should portray, accurately, the activities of the school year. This has been our goal in compiling the 1942 Daisy Chain and we hope it will enliven many happy memories in the years to come.

Dedication...

To Mr. G. M. Smith, in recognition of his loyal service to the teachers and students of Waco High School, and in appreciation of his kind attention and understanding counsel, we, the Classes of 1942, dedicate this edition of the Daisy Chain.

Mr. G. M. Smith

Administration

Mr. R. H. Brister
Superintendent of Waco Public Schools

Mr. G. M. Smith
Principal of Waco High School

Mr. H. T. Torrance
Assistant Principal of Waco High School

Miss Annie M. Forsgard
Dean of Girls of Waco High School

Mr. E. E. Mohundro
Businecss Manager and Treasurer
of Waco High School

Mr. J. M. Hawes
Business Manager of City Schools
and High School Athletics

Miss Lillian Barclay
M. A.
University of Texas
English

Miss Elisabeth Barry
M. A.
Columbia University
Baylor University
Commercial

Mr. E. A. Bernhausen
M. A.
Baylor University
University of Wisconsin
Southern Methodist University
Economics and History

Miss Ina Burkhalter
M. A.
Texas State College for Women
Home Economics

Mrs. Marian C. Butler
B. A.
Peabody College for Teachers
Baylor University
College of William & Mary
University of Texas
Latin

Miss Mary Clayton
M. A.
Baylor University
University of Illinois
Columbia University
Southern Methodist University
Mathematics and Music

Mrs. Theresa W. Cross
B. A.
Mary Hardin-Baylor
University of Texas
Physical Education

Mr. L. O. Barrick
B. S.
North Texas State Teachers College
Industrial Arts

Mr. O. L. Basford
M. A.
University of Texas
Columbia University
Baylor University
Mathematics

Miss Ula Broun
B. S.
Texas State College for Women
Baylor University
Home Economics

Miss Gussie Burnett
M. A.
University of Texas
Simmons University
University of Chicago
English and Journalism

Mrs. J. H. Byrne
B. S.
Texas State College for Women
Baylor University
English

Miss Sadie Connor
M. A.
Baylor University
Columbia University
University of Texas
University of Mexico
Centro de Estudios Historicos (Madrid)
History

Mrs. F. A. Crow
B. A.
Baylor University
Wayland College
University of Colorado
English and History

Miss Myrtle Curry
M. A.
Texas State College for Women
Home Economics

Miss Zou Steele Daniel
M. A.
Baylor University
Columbia University
University of Chicago
English

Miss Helen Dumont
M. A.
Baylor University
Science

Mrs. Leslie C. Du Puy
M. A.
Baylor University
History

Miss Altha Edge
M. A.
Texas State College for Women
Columbia University
Art

Mr. W. F. Fritz
M. A.
University of Texas
English

Mrs. W. F. Fritz
M. A.
University of Texas
Southwestern University
Columbia University
Attendance Secretary for Boys

Mrs. Helen K. Fuller
B. A., B. S. IN L. S.
Southern Methodist University
Texas State College for Women
Director of School Libraries

Miss Louise Gayle
M. A.
University of Texas
English

Miss Kathleen Gould
M. A.
University of Texas
University of Mexico
Centro de Estudios Historicos
(Madrid)
Spanish

Mrs. Jack Gourley
M. A.
Baylor University
Columbia University
English

Miss Grace Hamilton
M. A.
Baylor University
Centro de Estudios Historicos
(Madrid)
Spanish and Music

Miss Ruth Jean Hamilton
M. A.
Baylor University
Centro de Estudios Historicos
(Madrid)
English

Mrs. Doris B. High
B. A.
Baylor University
Commercial

Mrs. Evelyn Gay Howe

B. A.

University of Texas
Baylor University

Attendance Secretary for Girls

Miss Evelyn Hubbard

M. A.

Baylor University

Speech and English

Miss Jennie Hylton

M. A.

Kansas State Teachers College
Columbia University
University of Chicago

Home Economics

Mr. S. S. James

B. S.

Texas Agricultural and
Mechanical College

Coordinator for Diversified Occupations

Mr. R. B. Keithly

M. A.

Kansas State Teachers College
University of Iowa

Physical Education

Mr. O. R. Lade

M. A.

Baylor University
Southern Methodist University

Science

42

Mrs. Carl Larsson

B. S.

Texas State College for Women
Baylor University

Commercial

Mrs. Dan Le Bow, Jr.

B. A.

Baylor University

Commercial

Miss Martha Leuschner

M. A.

Baylor University

Mathematics

Mrs. W. S. McCall

M. A.

University of Texas
University of Chicago
Baylor University

English

Miss Mildred McCullough

B. A.

Baylor University

English

Mrs. B. H. McFarland

B. A.

Baylor University
University of California
University of Wisconsin
University of Colorado

History

Mr. Clyde Martin

B. A.

Trinity Universtiy

History and Sociology

Mr. E. E. Mohundro

M. A., B. C. S., M. ACCTS.

College of Commerce
Western State Teachers College,
Bowling Green, Ky.
Baylor University
University of Texas

Commercial

Mr. Charles Moore
B. S.
Rice Institute
Physical Education and Science

Miss Emma Morehead
B. A.
University of Texas
University of California
University of Wisconsin
Baylor University
Physical Education

Miss Nellie Mullen
M. A.
Vanderbilt University
Peabody College for Teachers
History

Mr. Clyde J. Newton
M. A.
Baylor University
University of Chicago
Mathematics

Mrs. Carrie P. O'Brien
M. A.
Baylor University
Commercial

Miss Catherine Orr
B. A.
Baylor University
Commercial

Miss Elor Osborn
M. A.
Columbia University
University of Texas
Latin

Mr. A. C. Palmer
M. A.
Baylor University
Science and Mathematics

Mr. Cecil C. Perry
M. A.
Baylor University
Civics

Mrs. Robert H. Perry
M. A.
Columbia University
Baylor University
Mathematics

Mr. H. G. Prinzing
B. A.
Texas Christian University
Science

Miss Caroline Richardson
M. A.
Northwestern University
Baylor University
English

Mr. L. Bruce Roach

M. A.

Baylor University
University of Southern California

Speech and Art

Mr. Lyle Skinner

B. A., B. M.

Baylor University
American Conservatory

Band

Mr. L. D. Smith

B. A.

Baylor University

Science

Mr. R. J. Snare

M. A.

University of Kansas
Phillips University
University of Denver

Science

Miss Cobby De Stivers

B. M., M. A.

Baylor University
Texas Christian University

Music

Miss Lulu Strickland

M. A.

Baylor University
Columbia University
Peabody College for Teachers

History

Mrs. J. E. Tarver

M. A.

Columbia University
University of Chicago
Texas State College for Women

Home Economics

Mr. Fred R. Temple

B. A.

East Texas State Teachers College

Industrial Arts

Mrs. Mary Tinus

B. B. A.

Baylor University
Lombard College
Southern Iowa Normal

Commercial

Mr. P. L. Tyson

M. A.

Columbia University
Leland Stanford University
Northwestern University
Texas Christian University

Head Football Coach and Study Hall Supervisor

Mrs. E. H. Vaden

M. A.

Baylor University
Columbia University
University of California

English and History

Mrs. E. J. Vesey

PH. B.

Baylor University

History

Miss Waurine Walker
M. A.
Baylor University
Columbia University
Speech

Miss Verlie Wallace
M. A.
Baylor University
Texas State College for Women
Mathematics

Mr. Thomas L. Ware
M. A.
Baylor University
Mathematics

Mr. E. A. Werner
M. S.
Kansas State Teachers College
Industrial Arts

Mr. G. H. West
M. A.
Baylor University
Mathematics

Mr. A. C. White
M. A.
Baylor University
Civics

Miss Helen Wildish
M. A.
Baylor University
Columbia University
Mathematics

Miss Lucille Williamson
B. A., B. S. in L. S.
Mary Hardin-Baylor
Louisiana State University
University of Texas
Assistant Librarian

Mrs. Flora Winton
M. A.
Baylor University
University of Texas
University of Michigan
English

Mr. H. E. Wise
B. S.
Kansas State Teachers College
Auto Mechanics

Mr. R. G. Yarrington
M. A.
Baylor University
Southwest Texas State Teachers College
University of Texas
Industrial Arts

Miss Hattie Zurfluh
M. A.
Baylor University
University of Mexico
University of Texas
Spanish

Classes

Officers of the Senior Classes

MID-YEAR		JUNE
Herschel Dunn	*President*	Dudley Rouse
Ann King	*Vice-President*	Kathryn Adams
Laurine Bradman	*Secretary*	Tommie Moorman
Douglas Britton	*Treasurer*	Marvin Wise
Jay I. Naman	*Historian*	Jack Kultgen
Charles Cooper	*Poet*	Edward Shaffer
James Leo Garrett	*Prophet*	Pat Beard
Jack Ponder	*Sergeant-at-Arms*	Curtis Holze

SPONSORS

Miss Grace Hamilton
Mr. R. B. Keithly
Miss Martha Leuschner
Mr. Bruce Roach

RING AND PIN COMMITTEES

James Leo Garrett
Jack Kultgen
Herschel Dunn
Dudley Rouse
Billy Carpenter
Beverly Caldwell
Mary Jane Lane
Margaret Smith
Suzanne Crawford
Helen Fuller

COMMITTEES TO SELECT FAVORITE CANDIDATES

Joe Kelly
Arthur Clark
Tony Sorenson
Johnny Eredini
Adrian Vaughan
Ramsey Clinton
Paul Davis
Mary Ross Beazley
Margaret Wray
Beverly Caldwell
Caroline Chambless
Norma Quinn
Shirley Loveless
Ethel Jane Johnson

Rose Mary Abbott

Her eyes were bright,
Her heart was right.

Bobby Abel

To know him is to like him.

Senior Band, Tiger Hi-Y

H. M. Ables

Fortune and fame are sure
to be his.

Jerry Adams

As full of fun as he is
of life.

Senior Orchestra

Kathryn Adams

At every endeavor,
She's witty and clever.

Mixed Chorus, Senior Girls' Glee Club, Mask and Wig Group I, Voice Class, One-Act Play, Mid-Year Play

Allan Alexander

His quiet manner is pleasing.

Roberta Amaral

Her eyes twinkled like
drops of dew.

Senior Girls' Glee Club, Mid-Year Play

Emmett Andrews

A congenial lad is he,
And we know he will always be.

Anita Armstrong

Here's one we cannot forget
Among the friends we have met.

Home Economics Club

Agnes Arthur

Her friendship knew no bounds.

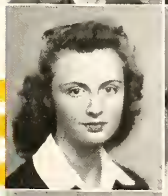

Ella Bailey

Her friendship pure,
Will long endure.

La Granada

Beverly Baine

Sportive is this bonnie fair,
As for worry she hasn't a care.

Junior Academy of Science, Student Council, Bowling League, Darden, Junior Classical League

Ann Baker

She lives each day to the
fullest.

Girl Reserves, G. A. A.

Marguerite Baker

In our hearts we'll always cherish
One whose value will never perish.

La Granada

Don Barfield

An actor at heart,
Good in each part.

Mask and Wig Group II
One-Act Play

Robert Barr

His worth is measured by
priceless rubies.

Science Club

Shirley Barr

She's attractive and petite,
How can any one be so neat!

Elsie Bashara

Some people frown all the while,
But Elsie always wears a smile.

Home Economics Club

Betty Bates

A lass with a winning smile.

Catherine Baus

Everyone greets her for every-
one is her friend.

Senior Band, Student Council

Pat Beard

He has many friends because
he is friendly.

Rostra, Student Council, Press Club, Basketball, Tiger Hi-Y, Editor of Wacoan, National Honor Society

Mary Ross Beazley

A pleasure to know because
she is capable and lovely.

Editorial Staff of Daisy Chain, Darden, Junior Classical League, June Play

Tommy Beezley

Though we may travel far and
wide, we shall not forget
our friend.

Helen Bigham

Brunette, cute, sweet, and vivacious;
She is kind, and good, and gracious.

Girl Reserves

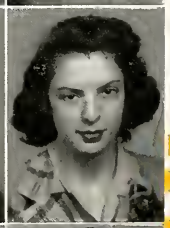

Ruth Biles

Attractiveness is her asset,
She's one of the sweetest girls
we've met.

Dorothy Bitner

Her sincerity is indubitable.

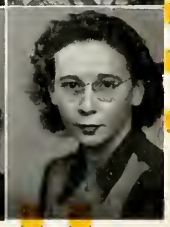

Alex Blackwell

As true a friend as we could hope to find.

La Granada

Bobby Bland

His vast knowledge will supply his needs.

Tiger Hi-Y, National Honor Society

Mary Frances Bland

Hospitality is her password.

Science Club

Dorothy Blanton

This alluring maid shows much dexterity.

Home Economics Club

Zanelle Bledsoe

Her wit and her beauty become her
Like sunshine in the middle of summer.

Senior Band, Girl Reserves, English Literary Society, National Honor Society, Senior Orchestra

Donna Blisard

Pure as a rose.
True to her toes;
Many things she knows.

Senior Girls' Glee Club, Mixed Chorus, Voice Class

Elizabeth Boyd

When she smiles, she brings the sunshine.

La Granada, Bowling League, Press Club, Wacoan Staff

Laurine Bradman

She always looks like a dream,
For she can sew a fine seam.

National Honor Society

Doris Branch

Her appearance is as refreshing as a rippling brook.

William Brazelton

His manly air satisfies.

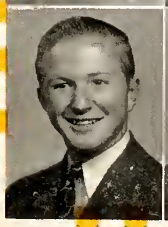

Douglas Britton

With a cheery "Hello" he greets everyone.

Football

Jewell Dean Britton

The cloak of such a queenly girl is surely royal purple.

Home Economics Club

Bobby Brooks

To find his equal you'll have to go far.

Senior Hi-Y

Dorothy Brooks

Now Dorothy, our dear, dear little lady
We like you lots and don't mean maybe.

Senior Band, The Inquisitors

Erma Sue Brooks

Kind to everyone is she,
A noted humanitarian.

English Literary Society, National Honor Society, Junior Classical League

Billy Joe Brown

These thoughtful eyes will some day realize their aspiration.

Senior Band

Eugene Brown

It is delightful to see the pleasure you enjoy.

Junior Academy of Science

Buster Bryant

Of all the people in the world, brother,
We would not trade you for another.

Gloria Burke

Now here's one who is fair,
Of beautiful eyes she has a pair.

Bobby Joe Bush

Fun-loving and debonair
With hardly a care.

Senior Band

Rosemary Butler

Oomph, it, or what have you?
She's all that and lots more, too.

Darden, Yell Leader

Beverly Caldwell

She has knowledge and grace,
And a beautiful face.

Senior Girls' Glee Club, Mixed Chorus, Voice Class, English Literary Society, National Honor Society, Government, Junior Classical League, Tennis

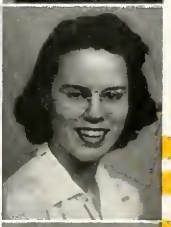

Billy Joe Callaway

Always a smile, whatever his mood.

Jayne Calvert

All life's cares and many trials,
Are met by Jayne with pleasant smiles.

Senior Band

Gloria Campbell

Joyfully she treads on her way leaving happiness for each milestone.

Home Economics Club

Sue Campbell

Her generosity is abundant.

Home Economics Club

Joe Roy Cantrell

Never an unhappy moment when he is around.

Mask and Wig Group II, Mid-Year Play

Georgia Carmichael

Our Georgia is so trim and blond, She of whom we have grown so fond.

Carl Carpenter

East, south, north, west, Any direction, one of the best.

Senior Band, La Granada, June Play

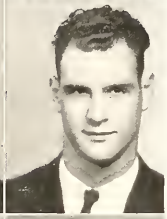

Aubrey Carter

His eyes are fixed on far horizons.

Elva Castillo

Elva, you sweet brunette girl, We all know you're a precious pearl.

Jean Cates

Amiability is her policy.

Ralph Caton

With one so lively, time passes quickly.

Mask and Wig Group I

Caroline Chambless

She glows with the quiet radiance of friendship.

Senior Girls' Glee Club, Junior Classical League, Mid-Year Play

Corrine Chandler

The glow of her happiness makes all who see her happy.

Girl Reserves, G. A. A.

Elizabeth Ann Churchill

Her fair loveliness cloaks a wealth of ability.

Editorial Staff of Daisy Chain, English Literary Society, National Honor Society, Junior Classical League

Florence Cimo

Her beautiful, flowing, dusky hair
Is very becoming to one so fair.

Arthur Clark

He's athletic and studious, too,
And his friends are more than a few.

Football

Bob Clayton

Happy the friend who has him for a friend.

Senior Band

Dorothy Clements

Her smile helped to make life happy.

Senior Girls' Glee Club, Mixed Chorus, Voice Class

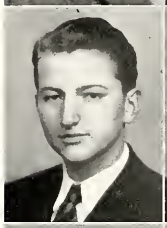

Owen Clemmer

A merry twinkle is in his eyes.

Senior Band

Merle Clifton

Loveliness does not need to be sought in distant places.

Senior Girls' Glee Club, Mixed Chorus, Genheimer, Voice Class

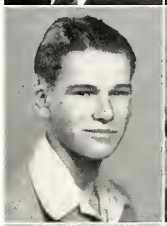

Ramsey Clinton

The radiance of his smile draws friends.

Forum, Student Council, Press Club, Tiger Hi-Y, Business Manager of Wacoan, June Play

Mary Eloise Clonch

Quality, courtesy, character.

Senior Girls' Glee Club, Mixed Chorus, Voice Class

Paul Cole

Work he may,
Play he might,
But whatever it is
He'll do it right.

Government, Senior Band, Business Staff of Daisy Chain, Senior Hi-Y, English Literary Society, National Honor Society

Hazel Condra

We enjoy her friendship.

Scribblers' Workshop

Charles Cooper

To him our acclaims we do raise,
For the meritorious are worthy of praise.

National Honor Society, Junior Classical League

Eudora Copeland

First to laugh away disappointments.

Senior Girls' Glee Club, Mixed Chorus

V. M. Cox

Those deep dark eyes to me impart
The loving kindness in his heart.

Senior Band, National Honor Society

Kathryn Crabtree

If you are hunting for a worthy treasure,
Here is the right girl; she will suit your pleasure.

Suzanne Crawford

Her ambitions are great and she will reach them.

National Honor Society

Ethel Jo Creswell

She practices the Golden Rule,
Whether in or out of school.

Mary Lee Crocker

It is a treasure to find
One joyous and kind.

Bowling League

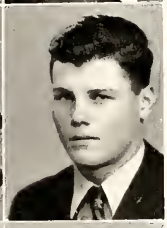

Stephen Crump

The cheerful light,
In his eyes shines bright.

Manney Cupp

He speaks kindly to all.

Rifle Club, Press Club, Business Manager of Wacoan

Helen Curlee

May the light we see shining gayly within her,
Never go out, nor ever grow dimmer.

Virginia Curtis

Ever ready to cheer.

Girl Reserves

Bonita Daniel

Agreeable and very nice,
Her sterling character is worth the price.

Jean Dahse

One of two, a lovely pair;
There's no difference, just compare.

Student Council, Darden

Margaret Dahse

Eyes of blue and golden hair,
She's mighty like her sister there.

Darden

Kathryn Davidson

Willing to lend a helping hand,
Able to work to beat the band.

Darden

Bill Davis

The seed of ambition is in his breast,
To stir him forward to the test.

Press Club, Wacoan Staff

Dorothy Nell Davis

Her charms and her friends are infinite.

Senior Band, Genheimer, Press Club, Wacoan Staff

Paul Davis

Winning praise,
In many ways.

Football, Mid-Year Play

Harold Denton

When we see him, our hearts are filled with joy.

Jack Denton

He has the esteem of his companions.

Roth Devaney

His good disposition will help him through life.

La Granada

Henry Dinter

Remember him, for tomorrow he may be noted.

English Literary Society, National Honor Society

Leon Dollens

This is a gallant lad with a stately form;
All the pretty lasses he does disarm.

Senior Band, Student Council, Government

Jack Donaldson

His presence makes smiles of the frowns.

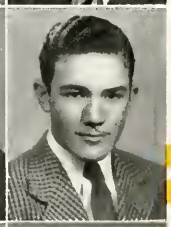

Joyce Drennon

Truth flows from her lips.

Senior Band

Marie Drews

Outstanding in her class,
She is a fortunate lass.

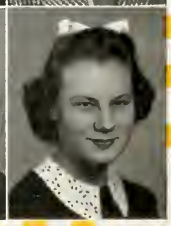

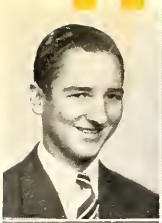

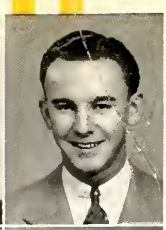

Francis Dudek

Here is one who is never rude,
He's always in a happy mood.

Herschel Dunn

Campus, school room, open air,
He's a good sport anywhere.

Forum, Senior Band

Jane Dunson

To her we attribute poise.

Tennis

Gilbert Easterwood

Never a frown, always a smile.

Senior Band, Senior Orchestra

Mary Louise Edgar

The twinkle in her eye
Catches everyone that goes by.

Genheimer

Royalty Edwards

Merrily he goes through life,
making others merry.

Senior Band, Junior Academy of Science, Senior Hi-Y, Senior Orchestra

Irene Eichelberger

She bubbles over with life.

Edwina Emshoff

A sweet voice, a pretty face,
In popularity she wins first place.

Senior Girls' Glee Club, Mixed Chorus, Girl Reserves, Voice Class

Paul English

Such courtesy cannot be surpassed.

Senior Boys' Glee Club

Johnnie Eredini

An account of Johnnie will always include
The fact that he's friendly and never rude.

Rostra, Tiger Hi-Y

Dorothy Eskew

Pleasing in our sight,
Our eyes on her alight.

Gloria Estes

A noble lass, full of the inspiration of good deed.

Alice Eubank

She's A-One in our books,
With personality, brains and looks.

Business Staff of Daisy Chain, Darden, National Honor Society, Yell Leader

Leona Farbstein

Now here's a girl of all the crop,
Who will soon reach the top.

National Honor Society, Government, Junior Classical League, Declamation, Senior Orchestra, Mid-Year Play

Opal Farney

With a smile so sweet, we know
That she is bound to have a beau.

Hattie Dea Farr

Cheerful and diligent, she does no less
Than pave her way to business success.

Hazel Joe Ferguson

Her amiable smile cast on thee,
Reflects her beauty and purity.

Senior Girls' Glee Club, Mixed Chorus, Voice Class, National Honor Society

Minnie Fierros

Here is a girl who does not shirk,
Always ready and willing to work.

Club Cuauhtemoc

Louise Findley

She looks so smart and does her part.

Senior Girls' Glee Club, Mixed Chorus, Voice Class

Calvin Finstad

Earnest and sincere in everything he undertakes.

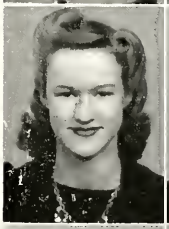

Joe Fitzpatrick

He has noble shining eyes and golden hair,
For him to frown on you is an occasion rare.

Senior Band, Forum

Barbara Foster

She has a worthwhile trait, kindness.

Coleman Library Club

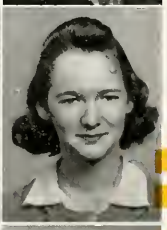

Dorothy Foster

With that pretty red hair, she makes a hit,
And we know she does her bit.

Robert Frasier

This dauntless person dares to face life with a smile.

Forum, Extempore Speaking, Junior Classical League

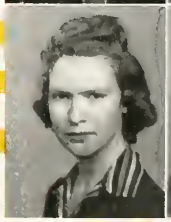

Willie Freels

His delightful informality adds to his personality.

Dorothy Freeman

Thoughtful, sweet and kind,
A friend in her you'll find.

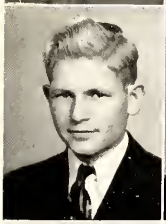

Ross Fryer

Laugh he did at worry and care,
His heart was free as the open air.

Forum, Tiger Hi-Y, Yell Leader

Helen Fuller

A winning manner has she,
A friend of all you see.

Senior Girls' Glee Club, Mixed Chorus, Student Council, Voice Class, National Honor Society, Junior Classical League

James Leo Garrett

Speaking of pictures! we'll give you one guess,
You all know this boy—he'll be a success.

Junior Classical League, Rostra, Senior Hi-Y, National Honor Society, Government, Mid-Year Play

Weldon Garrett

His friendliness is abundant.

Paul Garza

His cheerful mien, his happy air,
Help to lighten every care.

Leonard Geiger

He always wears a smile,
For he knows it is worthwhile.

Football

Ima Jean George

Thoughtful, sweet,
And always neat.

Girl Reserves

Anita Gill

If you want someone to fill the bill,
You won't go wrong in selecting Anita Gill.

Melvin Gilliam

Never shirking, always working.

Senior Orchestra

Dorothy Goble

Such lovely laughter as hers must come from the heart, I trust.

Senior Band, Genheimer

Mary Ethyl Goble

There are few whose friendliness equals hers.

English Literary Society, National Honor Society

Carrobelle Goodwin

A friend so kind,
You'll seldom find.

Senior Girls' Glee Club, Mixed Chorus, G. A. A., Press Club, Wacoan Staff, Voice Class

Lois Goss

Her light form and gay heart—
In this way we set her apart.

Senior Band

Elton Graham

A happy possessor of a good disposition.

James Graham

A gentleman all of the way is he,
As understanding as can be.

Senior Boys' Glee Club, Mixed Chorus, Wacoan Staff

Ola Faye Graham

Rosy cheeks and radiant smiles
Will carry this lass over the miles.

Girl Reserves, English Literary Society, National Honor Society

Billie Green

A voice divine can conquer all the world.

Senior Girls' Glee Club, Mixed Chorus, Voice Class

Wilma Green

A just life she will lead,
For so the Fates decreed.

Junior Classical League

Deanna Esther Greenspan

A pleasant disposition makes her congenial.

Alyeda Gregory

She reflects her good training,
For over all she is reigning.

Abeel Gresham

A merry gleam twinkled in his eyes.

B. J. Gresham

Never can this lad be called lackadaisical.

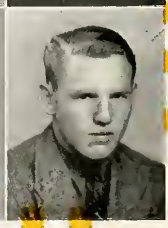

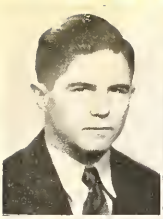

Louis Grevelle

As dependable as he is cheerful.

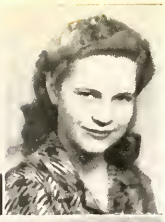

Dora Lucile Grusendorf

Sparkling eyes and curly hair,
Make her exceedingly fair.

Senior Orchestra, Editorial Staff of Daisy Chain, Coleman Library Club

Edwin Gummelt

He will give you his friendship for a smile.

Margie Hackbarth

The light of the stars, lovely and true,
Shines from her eyes with a glorious hue.

Girl Reserves

Billie Jo Hadley

Her charm, manner, and her grace
Infuse beauty into the common place.

Hamilton Hague

His daily striving toward the best
Has placed him far above the rest.

42

Colleen Hamilton

Gayly laughing care away;
Around her, worry cannot stay.

Senior Band

R. L. Hamilton

Vitality, vigor, and vim,
Are the words that best describe him.

Mixed Chorus, Mid-Year Play, Yell Leader

Helen Hand

This blond with her composure
Did not need a second exposure.

Helen Hanna

We heard that one of Irish blood is witty;
With such an asset, to part with her is a pity.

Dorothy Haralson

The delicate tints of the morning's first flare,
Have shone on her cheeks and left themselves there.

Science Club

Dorothy Hardin

Her endearing manner pleases all.

Elizabeth Harris

Though demure and shy,
She's not one to be passed by.

Student Council, Coleman Library Club

Katherine Ann Harris

A happy heart, a cheery smile,
She gives to others all the while.

Mid-Year Play

Ruby Mae Harris

She is prominent as an upright citizen of Waco High.

Thomas Harris

Jovial and good natured with everyone he meets.

Senior Boys' Glee Club, Voice Class, Government

Archie Harrison

Tall and manly, yes you bet,
What he wants he'll always get.

Bobbie Jean Harrison

Being frank and unaffected
Makes her even more respected.

Girl Reserves

Jack Harrison

A youth whose valor is exceeded by few.

Harold Harvey

Many friends to whom he may turn,
Though still he has his fortune to earn.

Mozelle Harvey

Busy as the ants and bees
She will accomplish all she sees
That need be accomplished.

English Literary Society, National Honor Society

Patsy Ruth Harvey

This girl so lovely to the eye
Will find her fortune by and by.

Mask and Wig Group II, June Play

Mary Ethel Hawes

Into her eyes gaze I with a stare
For such beauty and kindness is always rare.

Darden, National Honor Society, Junior Classical League

Lola Fay Haws

To this maiden sweet and demure
A rosy future we assure.

Mary Haynes

This is an adorable blond
Of whom we have grown so fond.

Ben Hayton

This youth is tall and handsome;
To catch him we would pay a ransom.

Student Council, National Honor Society

Jack Henson

The best is none too good, says he,
So he does his work most excellently.

Senior Band

Jack Herring

A friend on whom his friends may call.

Government, Junior Classical League, Rostra, Junior Academy of Science, Editor of Daisy Chain, Press Club, Senior Hi-Y, Wacoan Staff, National Honor Society

Margaret Herring

A pretty girl with a creamy complexion,
In fact you see in her perfection.

Home Economics Club

June Hill

She has a smile that wins.

Senior Band, Press Club, Wacoan Staff

Claude Hinds

Here's commendable Claude,
His work we applaud.

Senior Band, Editorial Staff of Daisy Chain, National Honor Society, Senior Orchestra

Louise Hoban

She'll always keep a rendezvous with youth.

Senior Band, Student Council, Bowling League

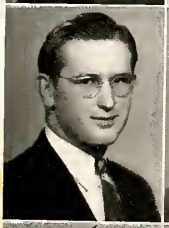

Carroll Holcomb

He keeps his friendships inviolate.

Virginia Holcomb

Her life will be spent
In doing deeds of good intent.

Geraldine Holland

Conversational fireworks pop
When this jolly girl deigns to stop.

Bowling League, Science Club

Gloria Holloway

Good demeanor, she knows is best;
When it comes to looks, she can pass the test.

Senior Band

Harold Holt

Friendly, happy, intelligent, and gay,
He'll be a success in life some day.

Senior Orchestra, English Literary Society, National Honor Society

Curtis Holze

Now here's an athletic star,
To find an equal you'll have to go far.

Senior Band, Football

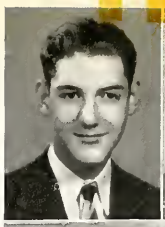

Eva Marie Holze

Wholesome as the sunshine,
Sweet as the fragrance of roses.

Senior Band, Senior Girls' Glee Club, Voice Class, Senior Orchestra

Mildred Hommel

Tacitly she does her task;
About her ability we need not ask.

Gwyn Hopkins

This lad inherited his ability to sing.

Senior Boys' Glee Club, Mixed Chorus, Junior Academy of Science, Government

Teddy Horst

Flowers are his hobby,
Flowers are his dream,
He will be a Florist some day it does seem.

Intermediate Band

Truett House

Stalwart, good, brave and wise,
A noble light shines in his eyes.

Senior Orchestra

Duncan Howard

Tall of stature,
Tall in his ideals.

Junior Academy of Science, Football, Tiger Hi-Y, English Literary Society

Bill Huber

As he is cheerful, he helps others to be cheerful.

Peggy Huber

A bit of candor sprinkled in,
Becomes this girl without chagrin.

Juanita Hudson

Always working in earnest endeavor,
She will hold her glory forever.

Home Economics Club

Myrtle Beth Hudson

Self-possessed and sedate,
We would rank her first-rate.

Naomi Hueffner

Her blue eyes and countenance sweet
Are exceedingly hard to beat.

Home Economics Club, Student Council

Boyd Hume

The sweet voice of music resounds
As he sings without bounds.

Senior Boys' Glee Club, Mixed Chorus, Student Council, Voice Class, English Literary Society, National Honor Society

George Humphries

His friendship is invaluable to his companions.

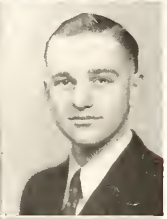

Edmund Hunke

His diligent efforts will be rewarded.
When the prizes of greatness are awarded.

Lois Hunter

The smile that lights her face is good to behold.

G. A. A.

Peggy Jean Jackoskie

One of the prettiest girls in town
Is certainly worthy of a crown.

Mid-Year Play

Ted Jarrard

If knight of old had used his wits,
To rescue wansome maiden,
Then here's a lad who would have been,
With pretty maidens laden.

Rene Jenkins

His youthful smile is refreshing to see.

Billy Johnson

This musical lad plays in the band,
When it comes to tootin', he's just grand!

Senior Band, Tiger Hi-Y

Ethel Jane Johnson

Self-assurance is a splendid characteristic.

Jeanne Johnson

She has the most remarkable eyes.

Bowling League, Coleman Library Club

Dorothy Jones

Welcome as the open air
Without expense or fare.

Senior Girls' Glee Club, Mixed Chorus, G. A. A., Voice Class

Eloise Jones

Her divine presence makes one take notice.

Genheimer, Junior Classical League

Fayrene Jones

Which goes to show that quality Counts more than quantity.

Morris Elton Jones

Merry, happy, good and true, That's Morris Elton for you.

Peggy Juncks

The essence of charm and beauty is mingled here.

Senior Girls' Glee Club, Science Club

Wanda Kageler

The perfect girl who is perfect In every conceivable respect.

Gloria Kane

A smile so sweet Is hard to beat.

Jeanne Keeble

Blond hair, eyes of blue, Very highly we think of you.

Arnold Keen

A lad of noble mien, One we all know to be Keen.

Jim Keirsey

A jolly good fellow, Jim, I tell you we think a lot of him.

Senior Band, Senior Hi-Y

Jack Keitz

He has a way of making friends.

Tiger Hi-Y

Harold Kelly

He dismisses care with a smile.

Jennie Ruth Kelly

Big brown eyes and deep brown hair, A glorious smile and a pleasing air.

G. A. A.

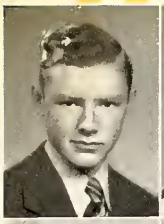

Joe Kelly

He always does his very best;
He has never failed to stand the test.

Senior Hi-Y

Lennie Jean Kidd

Youth and beauty take their stand.

Coleman Library Club

Gene Killingsworth

Laugh with him for it will
make you happy.

Senior Hi-Y

Anne King

Curly hair and laughing eyes,
To high positions she will rise.

Mid-Year Play, Darden, Junior Classical League, Junior Academy of Science, Editorial Staff of Daisy Chain

Doris Kitchens

Doris is synonymous of perfection.
If she has a flaw, it is beyond our
detection.

Harold Kleiman

Such a fund of information;
Ah! What an inspiration.

Senior Band, English Literary Society, National Honor Society

Gloria Krause

Her thoughtfulness makes her
many friends.

Senior Girls' Glee Club, Mixed Chorus, Coleman Library Club, Mid-Year Play

Dorothy Krocker

Noble is her character.

Home Economics Club

Annie Ruth Krollage

She has all the requisites for
becoming successful.

Home Economics Club

Jack Kultgen

He has a genteel air,
In everything he is fair.

Rostra, National Honor Society, Government, Tennis, Junior Classical League

Elizabeth Kuretsch

Dark head and light heart.

Billy Kyger

Good will procuring
With friendship enduring.

Tiger Hi-Y

James Kyger

Gloom is dispersed when he laughs.

Tiger Hi-Y

Kathleen La Fon

Good-natured about everything.

G. A. A., Junior Academy of Science, Science Club

Frances La Frano

Happiness which spreads to those around her.

English Literary Society

Josephine La Gesse

An expression that comes from the depth in her.

Kernes Ann Laine

Her admirable character befits her.

La Granada, Junior Classical League

Mary Jane Lane

She is gay and vivacious, Charming and gracious.

June Play, Business Staff of Daisy Chain, Darden, Junior Classical League

Florene Lanmon

As her name suggests, she has the satisfying qualities of a flower.

Dorothy Lassfter

A kind and gracious hostess.

Peggy Lavender

Quiet and wise, Give her the prize.

English Literary Society
National Honor Society

John Lawless

An outstanding personality.

Junior Academy of Science, Senior Hi-Y

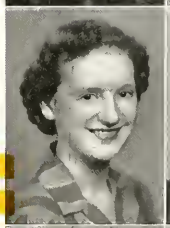

Landon Layne

His radiant smile is his ambassador of friendliness.

Intermediate Band, Tiger Hi-Y, Junior Classical League, Tennis

Marie Lee

Quick and snappy in all she does.

Edna Lewis

The gleam in her eye illuminates our hearts.

Senior Band, Treble Clef Club

Oscar Lewis

Always he seeks the truth, For he is a noble youth.

Minnie Lindsey

The calendar turns in its quickening pace, It leaves no mark on her shining face.

Science Club

Dan Littlefield

His efforts today will bring their reward tomorrow.

Senior Hi-Y, Government

Joe Loftin

Diligent effort will make him a success.

Shirley Ruth Loveless

Her ideals are good, Her friendship is pure.

Mask and Wig Group II, National Honor Society, Junior Classical League, Debate, One-Act Play, Mid-Year Play

Doris Lummus

The buoyancy of youth bubbles in her.

Marie Lundberg

Her dainty features well become her.

Doris McAtee

As a waterfowl soaring high, All things worthwhile she will try.

Genheimer, National Honor Society, Junior Classical League, Senior Orchestra

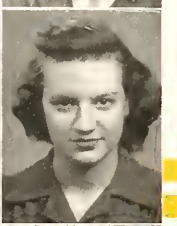

Sammie Lee McCarley

Her enormous eyes and her sweet expression Make a very deep impression.

Senior Orchestra

Betty McClellan

We know she will always be, As now, a beauty fair to see.

Junior Classical League

Virginia McDonald

A well-shaped face and that big smile are significant.

Joe McElhannon

Light-hearted and gay,
He drives care away.

Junior Academy of Science, La Granada

Lewis McEver

In our minds this lad is first rate,
And someday he'll be great.

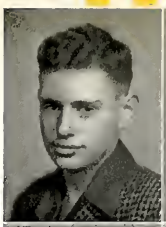

Robert McKinley

We expect great things of this boy.

Myrtle McKinney

Her manner calls for admiration
Depositing happiness everywhere.

Frances McLaughlin

Tall of stature, full of grace,
You'll have a hard time keeping her pace.

Senior Band, Girl Reserves, Student Council, Coleman Library Club, Junior Classical League

Marshall McLaughlin

He securely ties the bond of friendship.

Helen McLaurin

Helen of Troy has a new rival.

Margaret McLaurin

Her ability and determination
Should take her to her destination.

Tom McNamara

Strength of character will aid him in future life.

Sarah Marroquin

Joyful all the while.

Club Cuauhtemoc

Allah Jean Martin

She is the pride and joy of her classmates.

Mask and Wig Group I

Dorothy Martin

Pretty and smiling, sweet and good,
She always acts as she should.

Junior Classical League

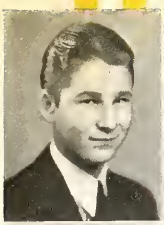

Homer Martin

He is a friend to all.

Senior Band

Laverne Martin

A spark of kindness leaps from her heart.

Myrtle Mason

Her stately carriage raises her to a higher level.

Harry Matthews

Always a good attitude,
Always in a happy mood.

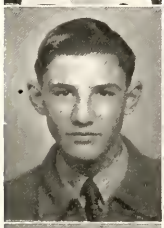

John Meares

When we remember him we'll say,
There's a guy who is really O. K.

Pauline Mears

Loveliness seeks your attention.

Senior Girls' Glee Club, Voice Class

Beverly Merritt

Her classic features bring home
Thoughts of Greece and ancient Rome.

Tennis

Dorothy Mewshaw

Procrastination she pays no mind,
A better student you cannot find.

English Literary Society, National Honor Society

Roberta Michael

She possesses those golden curls
And is the envy of all the girls.

Girl Reserves

Cleo Middleton

To one so meritorious
May fortune be generous.

Joy Miles

Like sunshine's gay beams,
Always happy and blithe she seems.

Bowilng League, Darden

Buck Mims

Small but full of noble things.

Senior Boys' Glee Club, Mixed Chorus

Billy Mitchell

Genuine effort will help him to succeed.

Clint Montgomery

He will reach the height,
For he has started right.

Myrtle Frances Moon

We have all seen the lady in the moon.
Thus, she would make a pretty sight above.

Home Economics Club

Barbara Moore

Charming and graceful as she can be
And her smile we're always glad to see.

La Granada, Sketching Club

Billie Jane Moore

Carefree she trips on her way.

Mary Elizabeth Moore

Triumphant in her tasks.

Robert Moore

He's Waco High's pride and joy
Because he is a regular boy.

Intermediate Band

Ruth Moore

A big smile is passed on to make us glad.

Scribbler's Workshop, Sketching Club

Tommie Moorman

Those sunny smiles of hers show
Why she has neither enemy nor foe.

Senior Girls' Glee Club, Mixed Chorus, Darden, Voice Class, Yell Leader

Marjorie Moreland

Her bright eyes smiling,
Her manner beguiling.

Student Council, Darden

Elvira Morin

Another reason why we endorse the Good Neighbor policy.

Club Cuauhtemoc

Dana Morris

With a friendly smile, she shows the dimples in her cheeks.

Genheimer, June Play

Irwin Morris

The law is his duty,
And his duty is first.

Government

Dorothy Marie Morse

Her pretty tresses make a delightful crown.

Margaret Moser

We hold affection for her

Bill Mosley

His fearless eyes show his courage strong,
When he faces a crisis, he'll get along.

Rostra, Business Staff of Daisy Chain, Senior Hi-Y, National Honor Society, Government

Joe Moss

Always fair, always square,
When it comes to success, you'll get there.

Tennis, Business Manager of Daisy Chain, Senior Hi-Y, English Literary Society, National Honor Society

Mary Elizabeth Murphy

She is an exciting beauty.

Helon Murray

To appreciate a thing is to have done it yourself.

Senior Girls' Glee Club

Jay I. Naman

Success is bound to come to him some day,
For his infinite efforts point that way.

Rostra, Senior Hi-Y, National Honor Society, Government

Geraldine Nance

Bewitching is the word.

Bennie Naylor

He is good natured and exceedingly friendly.

Dowell Naylor

For a man like this, maidens pine,
So many say, "I wish he were mine."

Senior Band, Forum, Senior Hi-Y, June Play

Emma Ruth Neece

Incarnation of friendship.

Senior Girls' Glee Club, Mixed Chorus, Mid-Year Play

Charles Nelson

Smiling, merry, brave and true,
A pleasant future is in store for you.

Senior Band

Nancy Nelson

Mother Nature blessed her with a friendliness unequaled.

Genheimer, Junior Classical League

Clara Mae Nichols

She has a fascinating face.

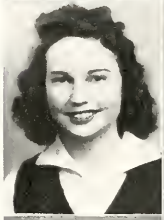

Martha Nell Oliver

Her elfin charm enthralls us.

Lynn Olson

Discreet in everything he says and does.

Sol Oppenheim

He is the possessor of a rare knowledge.

Billy Osborne

He jests with all his companions.

Claudell Overton

She enjoys the love of life.

Minnie Cleo Pack

Prettiness is knocking at our doors.

Lecil Parker

Ambition and ability will send him to the top.

Press Club, Wacoan Staff, Science Club

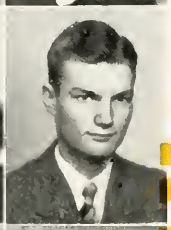

Jerry Parrick

Now here is one who's versatile.

National Honor Society, Government

Genelle Patty

Personality with a smile,
Knowing her is quite worth-while.

Junior Classical League, Sketching Club, National Honor Society, Junior Academy of Science, Editorial Staff of Daisy Chain

Clare Elaine Pearson

An amusing person to be around.

Margaret Peevey

She wears cheerful animation.

Lavelle Perry

Gold and lovely hair is hers.

Senior Orchestra

Harry Peyton

Silent brilliance as a light glowing.

English Literary Society, National Honor Society

Christine Pierce

Her generosity is the trade mark of her character.

Senior Girls' Glee Club, La Granada, National Honor Society

Mary Stella Pierce

Lovely is her flowing hair,
Her beauty we cannot compare.

Senior Girls' Glee Club, Mixed Chorus

Jack Ponder

Endless energy for doing noble things.

Jean Kate Porter

Graceful form and eager face,
Who could ever take her place?

Margaret Powell

She thinks it's worth the try to fight the battle for accomplishments.

Senior Band, Science Club

Raymond Powell

A nice fellow, with a good line;
Tell this world, he's plenty fine.

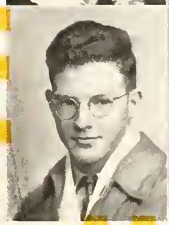

Arthur Pringle

With power and might,
He'll come out right.

Sue Rose Pringle

Her eyes show interest in you.

Senior Band

Wray Mac Query

Silence is golden,
And here's a wealthy soul.

Senior Band, La Granada

Mary Louise Quick

We love her for herself, not just for certain things she does.

Junior Classical League

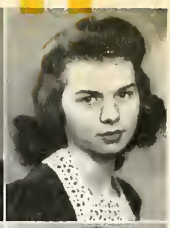

Norma Ellen Quinn

The friendly light in her eyes never burns low.

Darden, National Honor Society, Government

Joy Ray

Jubilant, eager, happy, excited,
Vivacious eyes, never quicted.

Press Club, Wacoan Staff, National Honor Society, Mid-Year Play

Norma Reagan

She is rather remarkable.

Mid-Year Play

Haynes Redding

Always wears a smile on his face,
Always welcome any place.

Dora Grace Reedy

Sweet and friendly is this girl,
She'll end up in the social whirl.

Girl Reserves, Coleman Library Club, Senior Orchestra

Willadeen Reeves

Persistence will get you there.

Nell Reid

She looks exotic.

Margaret Renfro

Is she destined to be a career girl?

Alma Ruth Richards

She possesses the joy of living.

Senior Girls' Glee Club, Mixed Chorus, Voice Class

Eudorah Richardson

She has a natural flair for smartness.

Junior Classical League

Martha Rider

Such a joy to always be
Near this pearl of femininity.

Senior Girls' Glee Club, Voice Class

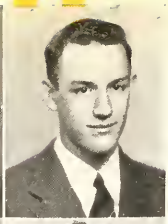

Robert Riess

His ability to work is exceeded only by his ability to make friends.

Tiger Hi-Y, Mask and Wig Group I, June Play

Margaret Ann Roberts

She is loved by the intelligentsia.

English Literary Society, Junior Classical League

Marjorie Roberts

She shows a zest for life.

Madalyn Robertson

Her romantic beauty we all admire.

Press Club, Wacoan Staff

Nancy Doris Robertson

To her, honesty is essential,
Faithfulness is not provincial.

Science Club

Juanita Robinson

She is a level-headed person.

Senior Girls' Glee Club, Mixed Chorus, Home Economics Club

Juanita Rodgers

An unusual maiden who is held in high regard.

Jean Rogers

A charming charmer who does her charming
With a smile wholly disarming.

J. H. Rogers

In conference his ready wit,
Is always sure to make a hit.

Editorial Staff of Daisy Chain, La Granada, National Honor Society

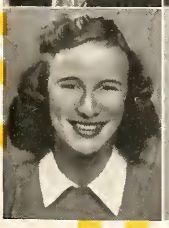

Marie Ronk

No lack of nice things to say,
Ever existed in her mind.

G. A. A.

Arthur Rosen

One so friendly is bound to succeed.

Dudley L. Rouse

In friendship's domain you are king,
Happiness to all you bring.

Senior Band, Rostra, Junior Academy of Science, Government, Junior Classical League

Seymour Row

Quietly he does many good things.

Senior Orchestra

Selma Rubel

She is a likable companion.

Phil Rubinstein

We see valor and courage in this lad.

Wacoan Staff

Ruth Ann Ruby

She's agile and nimble,
And quick with a thimble.

Tennis, G. A. A., Student Council, Press Club, Genheimer, Wacoan Staff

Gladys Rueter

No references are needed.

Carlene Rusch

South of the Border are pretty ladies seen,
But none so appealing as Carlene.

Gloria Russell

Her value increases with time.

Ruby Rutherford

In athletics she exceeds,
Among friends she proceeds.

G. A. A.

Beth Sample

Smiling sweetly,
She acts discreetly.

Senior Girls' Glee Club, Mixed Chorus, Voice Class

Jim Bob Sample

As good natured a guy as we've ever seen,
And we're here to tell you, he's plenty keen.

J. D. Sanders

His conduct is at all times becoming to a man.

L. A. Scarborough

Music is in his soul,
Friendship is in his heart.

Senior Band

Venita Scarborough

You can see the sympathy and tenderness in her face.

Senior Orchestra

Lois Scharff

A sweet and lovely girl is by no means unwelcome.

Bowling League, 10A Chorus

Martha Lee Schawe

Joyous is her mood,
Never is she rude.

Intermediate Girls' Glee Club, Darden, Junior Academy of Science

Dudley Schulze

A smile for all, and all for a smile.

Senior Band, Student Council

Jane Scott

Her delicate loveliness enthralls us.

Gwen Seaberry

Gwen was never thoughtless in her actions.

Mixed Chorus, Science Club

Jean Seawright

She is so charmingly fresh.

Junior Classical League

Andrea Sendon

When her sparkling voice they hear,
A group of friends find themselves near.

Senior Band, Genheimer, National Honor Society, Junior Classical League

Edward Shaffer

Work is his spirit,
To succeed is his aim;
Some day we'll all know him
Because of his fame.

Rostra, National Honor Society, Debate, Junior Classical League

Robert Sharp

One of his finest attributes is truthfulness.

Wilburn Sharp

Sincere and loyal in all of his friendships.

La Granada, Student Council, Senior Hi-Y, June Play

Fred Shavers

Quiet, resourceful, easy to please.

Mary Catherine Sherman

Her exquisite taste makes a pleasing impression.

10B Chorus

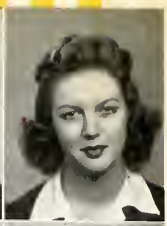

Tim Sherman

Care will flee,
When him you see.

Senior Hi-Y

Bobby Shytles

Gay he is and happy-go-lucky,
All the gals think he's just ducky.

Senior Boys' Glee Club, Forum, Tiger Hi-Y, June Play, Yell Leader

Ben Ed Skinner

His only enemies were the ones
You wouldn't mind disliking you.

Senior Orchestra

E. W. Slankard

He has ambition to do great things and the power to do them.

Senior Band

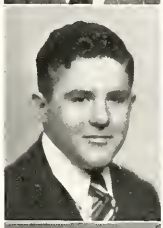

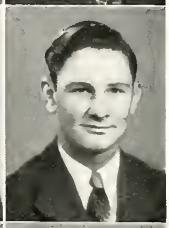

Ora B. Smiley

She displays a sense of gayety.

Bill D. Smith

His manner is charming,
His smile is disarming.

Tiger Hi-Y

Jane Smith

Her impeccably groomed hair is outstanding.

Intermediate Girls' Glee Club

Margaret Smith

She reaches for the highest and leaves achievements along the climb.

Senior Girls' Glee Club, Mixed Chorus, Editorial Staff of Daisy Chain, English Literary Society, National Honor Society, Junior Classical League

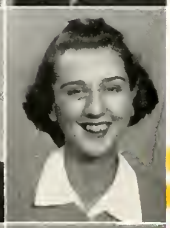

Jean Smitham

Miss Fortune, not misfortune,
Was she to all who knew her.

Senior Girls' Glee Club, Mixed Chorus, Voice Class

Betty Jo Smurr

Miss Popularity to you!

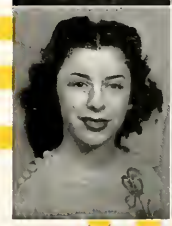

Tony Sorensen

He's A-1 in his classes,
And 1-A with the lasses.

Senior Boys' Glee Club, Mixed Chorus, National Honor Society, Government

Sulena Speed

She not only gets the most out of life,
She puts a very great deal in it.

Junior Classical League

Dorothy Spencer

Dignity and charm accompany each movement.

Genheimer, Bowling League, National Honor Society, Junior Classical League

Lorrayn Staas

A charmer of all.

Earle Stanford

His true interest in everyone has won him many friends.

Edward Starr

His contemporaries are proud of him,
For in athletics he shows much vim.

Forum, Tiger Hi-Y, Football

Retha Starr

She has a pleasing way about her.

Home Economics Club

Dolores Sterling

For one who masters the little things, the great achievements take care of themselves.

English Literary Soicety, National Honor Society

Beatrice Steussy

Meet a fetching miss.

Girl Reserves

Grace Stevener

There's always a place
For a person like Grace.

Senior Girls' Glee Club, Mixed Churus

Bob Stinson

They say that history does repeat;
Maybe another will be this complete.

Louise Stolte

Like any fresh and blooming flower,
Air around her has soothing power.

Lynn Stringer

His athletic agility,
Proved his ability.

Mid-Year Play, Football

Mary Joe Strong

She is deeply rooted in our hearts.

Wei Suey

His beaming radiance induces
warm friendships.

Student Council, English Literary Society, National Honor Society, Junior Classical League

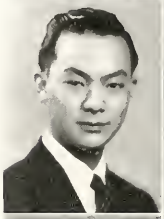

Dorothy Swift

Personally, she's tops with us.

Senior Girls' Glee Club, Mixed Chorus, Voice Class

Eudora Taylor

She is dainty from head to toe,
She counts friends, not foe.

Margaret Taylor

It is a pleasure to associate with
one so friendly and
enthusiastic.

Genheimer, Junior Classical League

Evelyn Tharp

We like her best because
she's herself.

Science Club

Martha Thomas

Her curls of jet
Make a hit—you bet!

Student Council, Mask and Wig Group I, Junior Classical League

David Thompson

Gentlemanly in everything
he does.

Evangeline Thompson

Her energy is not idle.

Senior Girls' Glee Club, Mid-Year Play

Hazel Jean Thompson

You should make it a point to meet
This darling girl, so conservative
and neat.

Junior Classical League

Leda Thompson

Her laughter rises, its happy glee
Expressing her joy quite merrily.

La Granada

Terrylu Thompson

Seldom is one so attractive seen.
Hail to beauty! We crown you queen.

Coleman Library Club, Science Club, Tennis

Herman Thorn

That friendly smile proves that he is friendly.

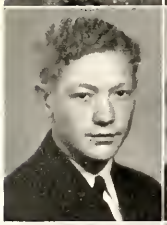

Jack Thornton

Curling hair,
Pleasing air.

Edith Tindell

She's fragile and fairy-like.

Hugh Tomlinson

There's never a care,
When Hugh is there.

Madeline Townsend

Her beauty is timeless.

Home Economics Club

Houston Trammell

He is noted for his easy manner and pleasant smile.

Sandina Traplena

Fifteen letters for lovable.

Intermediate Girls' Glee Club, Home Economics Club

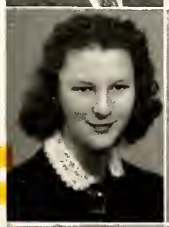

Mary Elizabeth Traverse

To us she always seems to be
Laughing, sweet, and carefree.

Jeanette Tucker

We have come to realize,
The beauty that's deep in Jeanette's eyes.

Senior Girls' Glee Club, Mixed Chorus, Junior Classical League

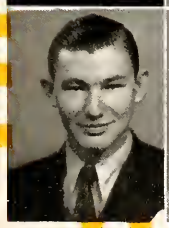

David Turner

This is a well known fact
That this boy is known for his tact.

Dora Mae Turner

Sometimes there comes a girl so sweet that
The dictionary itself can't describe her.

James Turner

And here is one who is always smiling.

Louise Turner

In athletics and music she gives her all,
And as for her school, she answers its call.

Senior Band, Girl Reserves, G. A. A.

Pauline Tusa

Some people charm, some thrill us through,
Few are thrilling and charming, too.

Senior Orchestra

Mae Jeane Tyra

She is extravagantly nice.

Senior Girls' Glee Club, Mixed Chorus, Voice Class

Jodie Van Wie

One whose athletic ability has made him well known,
And whose personality has made him well liked.

Basketball

Adrian Vaughan

This certain boy is very smart,
And we think has a tender heart.

Senior Band, National Honor Society, Government, Tennis

Ginger Voils

In spite of the chance to make a pun,
We can describe her with one word —"fun."

Mid-Year Play

Lewis Walker

We will smile when our memories recall
This lad who played such good football.

Football

Martha Lou Walker

Small in size,
But great in charm.

Mary Ellen Walker

Laughing eyes and curly hair,
Here's a lass who's very fair.

Genheimer

Earline Wallace

She is a coquettish lass.

Harold Wallace

Among his many assets,
Friendship is the greatest.

Senior Band, Senior Hi-Y

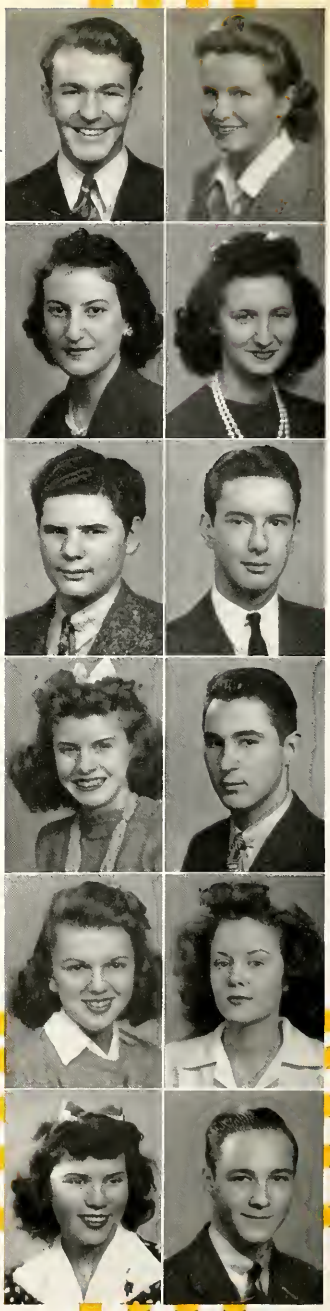

Margaret Wallace

Words can't describe, but her record,
Full of triumph, speaks for itself.

Senior Band, English Literary Society, National Honor Society

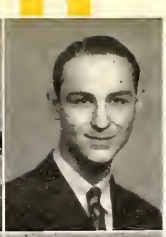

Phillip Wallace

When we see the smile of this noble lad,
We, too, will smile for it makes our hearts glad.

Senior Band, Senior Hi-Y

Louise Wallerstedt

Precise, she obtains her ends.

National Honor Society, Mid-Year Play

Mavis Walls

She can face the world with courage.

Anderson Walters

Endless praise we give to one who deserves it.

Senior Band, Senior Boys' Glee Club, Student Council, Voice Class

Doris Faye Walters

She has a wistful look.

Betty Walthall

The more Bettys we meet—
The better we like them.

Senior Girls' Glee Club, Mid-Year Play

Allene Warren

She may find time for pleasure,
But there is no time for leisure.

Science Club

J. D. Watson

Quiet, but he possesses energy to do great deeds.

Tiger Hi-Y

Frank Watt

He is never without something funny to say.

Senior Band

Gloria Weathers

She is like a dream girl.

Katherine Weathers

Here you see a vision of quiet loveliness.

Junior Classical League

Thomas Weathers

He is brave and loyal and wise,
Everything worthwhile he tries.

Margaret Weathersbee

Truth and honesty predominate.

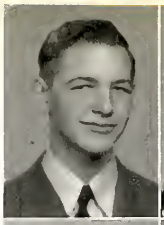

Gorman Webb

Friendly manner, charming smile,
Win him friendships all the while.

Forum, Tiger Hi-Y

Bettye Wemple

A sweet young lady can always be recognized.

Anita Wharton

She is always welcome.

Home Economics Club

J. C. White

Genius is found in few; he is one of the few.

Junior Academy of Science, Sketching Club

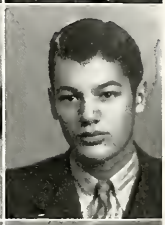

Roddy White

This lad's last name is White,
We all like him 'cause he's all right.

Ruth Whitt

A kindly heart shows itself.

National Honor Society

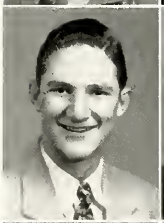

Wayman Wigley

He is known for his integrity.

Bill Williams

We know him as a friend.

Clarice Williams

An album of pleasant memories is contained in this one spot.

Coleman Library Club

Bill Willings

Who can forget the fact that Bill's personality is pleasing?

Dorothy Winningham

Have we said yet that precious things come done up in small packages?

Girl Reserves

Marvin Wise

He is quick on the trigger,
His heart couldn't be bigger.

Rostra, Senior Hi-Y, National Honor Society, Government, Debate, Junior Classical League

Ray Wiswell

We cannot overestimate
How much this fellow does really rate.

Elizabeth Wood

The glint of humor in her eyes
Accounts for her friendship ties.

Genheimer, Bowling League, National Honor Society, Junior Classical League, Yell Leader

Harvey Wood

His lively personality makes you like him.

National Honor Society, Mid-Year Play

Tom Wood

We are sure he has a brilliant future.

Student Council, Science Club

Josephine Wooley

Beauty of heart and beauty of face,
Personification of charm and grace.

Genheimer, Mid-Year Play

Tempest Wortham

She seems more like the calm after the storm than Tempest.

Wacoan Staff

Margaret Wray

Her beauteous face gives forth its rays,
She has assets, too, in other ways.

June Play, Senior Girls' Glee Club, Mixed Chorus, Student Council, Mask and Wig Group I, Voice Class, Mid-Year Play

Marion Yarrington

In her drawing there is art,
There is kindness in her heart.

Senior Girls' Glee Club, Mixed Chorus, Press Club, Darden, Wacoan Staff, National Honor Society

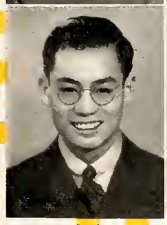

Sing Yee

His ability to learn
Will fame for him earn.

Forum, Junior Academy of Science, National Honor Society, Government, Junior Classical League

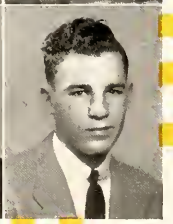

Frank Yowell

He has the high esteem,
Of all his comrades,
It does seem.

Senior Band, Government

Mid-Year Class Poem

A Challenge

To let not an idle hour slip past,
To do our duty first and last,
To do what we ought and not be asked,
Can we do it?

To wisely think for our freedom's sake,
To follow true in democracy's wake,
To carefully weigh the right course to take,
Will we do it?

To keep our pledge when it is told,
To honor our word far above gold,
To uphold the trust in us others hold,
Can we do it?

To aid those who are not so strong,
To assist those who can't run so long,
To help lead the way in the world's vast throng,
Will we do it?

To set our goal where our minds will lead,
To strive and temptations to quit, unheed,
To preserve with a "stick-to-it" creed,
Can we do it?

* * * * *

To look at life with a steady gaze,
To separate wrong from the fair and right ways,
To try our best throughout all our days,
We can do it!

—Charles Cooper,
Poet of Mid-Year Class.

June Class Poem

Evolution

"Except a corn of wheat fall into the ground and die, it abideth alone: but if it die, it bringeth forth much fruit."

Here are the tortuous wanderings of evolution.
Perhaps these are the heartbeats of humanity, a slumbering humanity—
This Finest Hour, this December Seventh
Perhaps when a nation is united by fear and hatred,
The day when it will be united by love is not far off.
Or do we go through this age-old, deadly-new destruction
Only to satisfy the hungry jaws of evolution?
The evolution of minds and emotions moves slowly,
And one that would fly ahead is a butterfly
Beating its wings against the ceiling.
Sometimes its wings are destroyed,
And then it is called a martyr.
This is the world-soul struggling for light.
It may be just another struggle.
The things we fight for may not materialize in our time;
Grave thoughts accompany these grave times.
Where do we stand on the scale of time?
How little of the earth's treasures have we tasted.
We have just nibbled at the fruits of civilization,
And found them so rich we believed we had eaten all.
What is this talk of a decadent America—
This uneasy feeling that we are senile and weak?
The smell of powder at Lexington still lingers in the air,
And each breeze brings a whiff of Bunker Hill and Valley Forge.
Go out and see the sky, behold the sun and the stars
That looked down on them but a few short yesteryears.
Who now believes himself mature?
We are young,
And the things about us are young,
And the land we live in is young.
But why do we fight
If America is young, and the world is young,
And all the combined strength of all the strong men on earth
Cannot lift the weight of evolution
That presses heavy on our shoulders?
Because evolution is a stairway which never ends
We may look but one step ahead and try but one, and gain but one.
Determination rises in our hearts to surmount all
That is petty and weak in our existence.
Let it be burned deep,
Etched with the grim, gay chatter of dying men
Who laugh because they cannot cry.
The shameful shall not always be accepted for fear of worse,
Or forgotten at sight of better.
Old Ironsides has rust on her.
To hope, we must again hate—
Hate all which is unworthy that we see now
When our eyes are unveiled by a brave desperation
Or a victorious exultance.
Of Valley Forge a nation was born—
Through resolution's fiery travail let it grow strong.
But what of the world about us?
The dark terror of the seas that surround us
Is oft known only by the pitiable cries
Of the drowned and drowning.
Hope, having wandered about the earth,
Becomes now an American citizen.
Some nations have produced an ersatz called greed.
If there is to be hope of a world made new
In strength, and wisdom, and goodness,
It must arise from the skill of the hands and
The invincibility of the hearts of free men.
Let us acquit ourselves well in the task before us.
The day when all peoples shall again
Walk in majesty and dignity upon the earth
Is not far off.
If it is for us to work and pray,
And in working and praying,
To die,
Let it be that this inevitable hour may come.
For this is the steady advance of
Evolution.

—Edward Shaffer,
Poet of June Class.

Mid-Year Class History

THREE years before the 1942 enrollment for the Spring term, our class, assembled from all parts of the city, ready and eager for the three ensuing years at a school of advanced learning, enrolled at high school. Today those who remain of that enrollment have received certificates of graduation and have thus completed one of the most crucial periods of their lives. A few have dropped from our number, either because of lack of ambition, because of necessity, or on account of the noble desire to aid our country in its war efforts. These have given our class the distinction of being the first graduation class since the last world war that has sacrificed some of its number to fight for our country.

During the years our class progressed through high school, we, in entering into the spirit and comradeship of the institution, became more and more a part of it, as it became a part of us. Some of us had ambition and ran for office in the school government in order that we might lead and hold position in the community life. Others chose rather to remain in the ranks merely as followers and good citizens. Some took the lead in athletics, others in music, and still others in dramatics, public speaking, and many other activities. Some of us were versatile and not only excelled scholastically but also entered into extra-curricular activities and found our days filled with routine tasks and interesting diversions. Each of us had unique work to perform, each of us had individual ideas, each of us directed our interests in a different channel, but when it came to school spirit and loyalty, all of us were bound into one eager and cooperative group. From the first time that we sang the "Spirit of Waco High" as a member of the student body until the last time during our graduation exercises, an inexplicable feeling of warmth toward the school and our classmates enveloped our hearts. This feeling itself molded all the individuals of diverse ideas, tastes and dispositions into one unified group whose achievements as a body will long be remembered in the annals of Waco High School.

—JAY I. NAMAN,
Historian of Mid-Year Class.

June Class History

It could well be said that the class graduating from Waco High in the spring of 1942, as a group, was very similar to most of those of preceding years. No particularly outstanding achievements marked the course of its members' education. They came from the three Junior High Schools a little bewildered in 1939. Quite normally they were not at all happy or interested in their surroundings during their first term in High School. Their ego, inflated as seniors in Junior High, received a rude shock from their humbler positions. Upon entering their second year, however, they began to become accustomed to the greater activity, the greater population, and the maze of teachers, traffic officers, seniors, and other animals in High School. During the following year they were being mentally prepared and becoming duly appreciative of the "exalted" position of a Senior of Waco High School.

Finally they became seniors. They were overwhelmed by the activities and expenses attached to their position. Their time was taken up with much study and social happenings and little sleep. They suddenly became leaders in their various clubs and organizations. They engaged in or cheered from the sidelines many events with the customary Waco High spirit. Remembering the ahievementsof the 1939 football team, much interest was aroused by a comparatively successful season. Following the pattern of preceding years the school was also successful in the other fields of athletic endeavor, particularly basketball. The music department gathered in new honors. The dramatic and debate departments attained their customary excellence.

As commencement exercises began to draw near, the prospective graduates began to take stock of their abilities and possibilities. They were confronted with the grave task of deciding what occupation to prepare for or what further training to undertake. The many fields of normal times open to them had been augmented by the war boom. There appeared to be the normal ratio of prospective doctors, mechanics, business men, plumbers, and bums. There were the average number who were destined to be successes in their chosen work and the average number who would be failures.

Yes, this was an average High School graduating class, indistinguishable from those of preceding years. Only one thing made it different: it was the first June class to graduate into a United States at war, for twenty-five years. This war entirely changed the aspect of the future of these young men and women. It cast a multitude of shadows over the bright visions before them. It brought to mind scenes of heartbreak and suffering, of hunger, pestilence, war, and death; it brought the prospect of sacrifice for victory and the necessity of toil after peace returns. It forewarned of the work of rebuilding all that had been and would be destroyed in the wake of war's relentless path. Surveying their future responsibilities, the seniors of Waco High knew that to survive in this world of war would require all of their resourcefulness and courage. Only then did they realize what Waco High had meant to them, what it had done to prepare them for the turmoil before them; only then did they realize that the guidance and inspiration of their school days would be their greatest source of the courage, the perseverance that would be required of them. Only then did they realize that those three years had been the most fruitful of their lives in preparing them to serve their country and themselves honestly and with the true spirit.

—Jack Kultgen,
Historian of June Class.

Mid-Year Class Prophecy

from

"... My Desk—Private ..."

January 14, 1956

As I was walking down Maryland Avenue, I accidentally met my old friend, HERSCHEL DUNN, who owns Television, Ltd., and also has some stock in U. S. Theatres, Inc. and Radio Corporation of the World. Herschel told me confidentially that he could only hope to clear $750,000 this year, since the threat of war in South Mars caused a temporary decline in the television business. His associates in RCW, KERNS POWERS and WARREN QUICK, are buttering their bread from the profits from inventor ANNE KING'S new 19c finger-sized radios.

March 20, 1957

HARVEY WOOD and GINGER VOILS are co-starring in M-G-M's current hit, "We Met at the Circle," which has received a five-star rating and is showing at the leading drive-ins now. Also appearing in this great hit are HELEN McLAURIN, BONITA DANIEL, and JANE SMITH.

September 23, 1957

This morning when I went to Senator ETHEL JANE JOHNSON'S office on official business, I saw JAY I. NAMAN, rancher-politician-sportsman, who is still lobbying against the importation of Argentine beef and claims to have ten million Western ranchers backing him 100%.

October 7, 1959

Numerous newspaper men and women were on hand at Roosevelt Field to meet WALDO V. HILL, world-famous traveler, as he returned from his 4-day trip to Venus. I saw ANITA GILL, Life photographer; NORMA REAGAN of the Associated Press; HAROLD DAVIS of International News Service; and VIRGINIA IRWIN of JERRY PARRICK'S great newspaper, The New York Universe.

December 28, 1960

DOUG BRITTON, coach of the University of Singapore

Lions, will bring his great football squad to Pasadena to meet LYNN STRINGER'S national champion Texas Aggies in the annual Rose Bowl world-championship classic. PAUL DAVIS, national sports authority, is picking the Lions by one touchdown, while LEWIS WALKER of the Los Angeles Times is stringing along with the Aggies.

July 29, 1962

A clipping from the Dallas Morning News gave the following information about Texas politics: TOM McNAMARA of McLennan County was elected governor of Texas with a majority of a half-million votes over six opponents; ROBERT F. BARR was reelected attorney-general by defeating the famous woman lawyer, OPAL ROBINSON, by 149 votes; PEGGY LAVENDER was named State Superintendent of Public Instruction; ODOS CADELL, Railroad Commissioner; MARK DANIEL, Commissioner of the General Land Office; J. D. RICH, HAYNES REDDING, State Senators; NADINE WILLIAMS, MARIE LEE, and BILLY ROBERTSON, State Representatives.

February 16, 1965

JOHN R. EREDINI, president of Western States Grocery Co., was named president of the United States Chamber of Commerce at its annual meeting in Houston, which I attended. Other prominent officers and leaders present were SOL OPPENHEIM of Eastman Co., Inc., LEONARD GEIGER of United States Steel Corporation, and BILL WILLIAMS of North American Aviation Co.

March 10, 1965

JIM HONEYCUTT, of Miami Beach, Fla., bagged the National Open Golf championship at Corpus Christi today and the $50,000 purse by virtue of his sizzling 274 on 72 holes. PAUL GARZA turned in a neat 282, MONK DARDEN scored 284, and ELTON GRAHAM shot 286, all under par.

May 2, 1968

ARTHUR K. PRINGLE, Secretary of State, announced the following presidential appointments in the diplomatic and consular services: CAROLINE CHAMBLESS, ambassador to the U. S. S. R.; DAVID TURNER, ambassador to Australia; CLINTON W. McKETHAN, ambassador extraordinary and minister plenipotentiary to Dakar, French West Africa; GERALDINE

NANCE, consul at Shanghai; and MARY JO STRONG, consul at Istanbul.

August 6, 1968

On my extended visit to Rio, I heard that BETTY WALTHALL was now a famous dancer in Buenos Aires. GLORIA BURKE is hostess-in-chief of the South American division of Pan American Airways. JOSIE HALL, SUSIE CRUZ, and ELVIRA MORIN are all successful business women in Santiago and Lima.

December 1, 1969

I met CLARENCE COBB, the famous engineer, in the Waldorf-Astoria, and he told me of his experiences in Nicaragua where he has served as chief engineer on the San Juan Canal. He was assisted by AUBREY CARTER, consulting engineer, and J. D. SANDERS, constructing engineer.

June 17, 1970

ROBERTA AMARAL, popular radio singing star, made her debut on the Palmolive Hour over the World Broadcasting chain. GLORIA KRAUSE, EVANGELINE THOMPSON, and JOSEPHINE WOOLEY also were heard in the mixed choir of seventy voices.

April 21, 1971

Among the commissions announced by the War Department today were those for Colonel DAVID D. BROCK, 119th Motorized Cavalry, Fort Bliss, Texas; Brigadier General WILLIAM A. OSBORNE, Army Air Corps, Fort Benning, Georgia; and Major JACK HARRISON, Intelligence Service, Los Angeles, Calif. Likewise, the announcement of the appointment of Admiral ARTHUR ROSEN, U. S. N., was announced by the Navy Department.

May 28, 1971

Upon my return to Waco, my good friend, LAURINE BRADMAN, who teaches English at Baylor University, told me where many of my former classmates were and what they were doing. SUZANNE CRAWFORD is working for the Humble Oil and Refining Co. in Houston. JOY RAY owns and manages a swanky riding club at San Antonio. MARGARET RENFRO, ANNIE LAURIE DAVIS, and MAXINE COOK are model housewives in Waco, while EDNA CHANEY, RUTH BILES, and DORA MAE TURNER, also married, have scattered to Dallas, San Antonio, and Seattle, Wash., respectively.

July 5, 1971

From the Kansas City Star: "Miss SELMA RUBEL of St. Louis, Mo. won first place in the typewriting division of the twentieth annual International Stenographic Contest held at Kansas City. Miss HATTIE DEE FARR of El Paso, Texas won second place and Mrs. ETHEL JO CRESWELL Jones of Long Island, New York took third place honors.

May 20, 1973

R. L. (BONES) HAMILTON thrilled the elite of New York society at the opening of the exquisite "Hamilton House" for dining and dancing on West 49th Street. JACK PONDER and his Orchestra, with its singing stars, EMMA RUTH NEECE and PERRY GOODE, were playing there exclusively. Also I saw Head Waiter MARSHALL McLAUGHLIN and Cashier EDITH TINDELL. Leading socialites seen were Mrs. LOUISE WALLERSTEDT Vanderbilt Jones, Mrs. CLAIRE ELAINE PEARSON Astor, and Mrs. IRENE EICHELBERGER Morgan Devereaux Smith.

October 20, 1973

Today I saw KATHERINE HARRIS and MYRTLE GRACE McKINNEY depart on the U. S. S. *Hampton Roads* for missionary service in Nigeria. They told me that HELEN WORTHAM would leave soon for India.

November 9, 1974

DORIS LUMMUS informed me in a letter today that JAMES TURNER, DAVID THOMPSON, and WILFORD THARPE now own the Central Texas Gocery Co. in Waco, which replaced the Cooper Grocery Co. Their office staff includes among others MARGARET McLAURIN, GLADYS OLIVER, MARGARET MOSER, FAYRENE JONES, MILDRED SCHAEPER, DOROTHY LASSETER, and MYRTLE MASON.

March 17, 1975

I was guest at the annual convention of the Association of American Universities, at which I saw several old friends: Dr. CHARLES B. COOPER, president of Columbia University; Dr. MARY ETHEL GOBLE, president of Vassar College; Dean MARY STELLA PIERCE of Sophie-Newcomb College; and Dean ELMER E. SWINSCOE of the school of Library Science, Louisiana State University.

—JAMES LEO GARRETT,
Prophet of Mid-Year Class.

June Class Prophecy

Waco, May 13, 2001 . . .

Among the odds and ends found in the personal effects of the late Hon. PATRICK BEARD who passed away on May 11, was an enormous scrapbook containing newspaper clippings of stories concerning his high school classmates, their rises and falls during the latter half of the past century. Because of the interest of the graduates of the class of '42 of Waco High School in these clippings, the following stories have been printed through the courtesy of the BEARD estate.

★ ★

The fury of GORMAN WEBB, Texas' greatest governor, was unleashed today at JEAN ROGERS because of her declaration that the penal system of Texas was critically below the par of that of the rest of the nation. Warden JERRY ADAMS of the Huntsville Penitentiary declared that this was one of the best years in the history of the prison and bribes from persons desiring to escape amounted to over $100,000 and "After all, a man has to live." Wardens ALEX BLACKWELL, BOBBY JOE BROOKS, JACK DENTON, JAMES CROUCH, HAMILTON HAGUE, JAMES KEIRSEY, GWYNFRYN HOPKINS, MARK GRADEL, and JAMES GRAHAM, of other Texas penitentiaries, were of the same mind as Warden ADAMS.

★ ★

Arsonist CLAY PLEMMONS was arraigned before Judge DAN LITTLEFIELD today in the district court to face charges of setting fire to his nextdoor neighbor s dog kennels.

PLEMMONS pleaded guilty but with cause. PLEMMONS told the judge that even he would lose his temper if he had to listen to those dogs howl all night long.

Officers CARL CARPENTER and EDWARD CARRANZA made a mad rush to hold the prisoner when Mrs. St. Bernard (formerly MARJORIE MORELAND) came in leading her Mexican hairless.

★ ★

Playboy WILLIAM BRAZELTON has concluded arrangements to sponsor the camp for unfortunate boys to be conducted this summer by BOBBY BLAND and his assistant, CHARLIE McFERRIN.

★ ★

Across the globe, YEE SING is leading a mass movement to wipe out completely the use of drugs in China and has made a call on American Ambassador ADRIAN VAUGHAN asking for American cooperation.

★ ★

Physical Director JODIE VAN WIE of the Public Health Service has made plans to broadcast his morning message on reducing, while sound effects man WAYMAN WIGLEY will put in all the necessary energy which Mr. VAN WIE never expends.

★ ★

BEVERLY BAINE will open her summer arena featuring skating with those great stars MARGARET and JEAN DAHSE and their complete troupe of skaters who include BETTYE LOUISE WEMPLE, DORIS ANITA WHARTON, EMOGENE TINSLEY, ROSALIE TAYLOR, ZELMA S. SUTTON, LORRAYN STAAS, BEATRICE B. STEUSSY, and CLAUDINE THOMAS.

★ ★

HELEN FULLER has finished her latest book exposing interstate commerce barriers and has handed it to DORA LUCILE GRUSENDORF of the publishing firm of JUNE HILL, Inc.

★ ★

MARY ETHEL HAWES is giving a tea in her palatial summer residence in honor of socialites MARGUERITE PERRY, BETH SAMPLE, LOIS SCHARFF, ANDREA SENDON, MARGARET SMITH, MINNIE CLEO PACK, JEAN KATE PORTER, SUE ROSE PRINGLE, and CORRINE CHANDLER.

★ ★

Interior Decorators MARY JANE LANE and SHIRLEY LOVELESS will open for public inspection their striking new dining room to be painted in purple, orange, and red. Hand carved furniture of mahogany comes from the delicate hands of DORIS ANN McATEE. Statues gracing the room were done by MADELINE TOWNSEND MARTIN. EUDORA TAYLOR designed the intricate wallpaper while MARIAN YARRINGTON drew plans for the mural done in tiny blocks of wood.

★ ★

MARGARET TAYLOR is telling reporters

that any rumors of estrangement between her and her husband are baseless.

RUTH WHITT and MARGARET TAYLOR gave notice to press agents that because of personal reasons their dance team was breaking up.

★ ★

(Excerpt from ELIZABETH ANN CHURCHILL'S column on people)

Comfortably seated at his desk was ROBERT BUMPERS LEGGOTT, mighty business magnate, while stenographer BETTY JO SMURR, took a letter to JACK HERRING, writer of the column, "The World at Large," telling him that his column of the fifteenth was in error about plane trotter BOYD DOUGLAS HUME who had definitely called off his expedition to the moon.

★ ★

Personal scenes:

Biographer EDWARD SHAFFER lounging lazily in his apartment, wracking his mind for an interesting way to begin his new book on GENELLE PATTY, popular surrealist, whose exhibition of modern paintings along with those of ANN BAKER, MOZELLE HARVEY, and NELL REID are to be shown in the new museum of BOBBY JOE BUSH, oil millionaire, especially designed for him by architect EUGENE E. BROWN.

★ ★

Producer DON BARFIELD has sent orders to KATHRYN ADAMS and TONY SORENSON to report immediately for leads in PAUL COLE'S new drama, *Spanning a Continent*, to be directed by that inimitable team of DOWELL NAYLOR and WILBURN SHARP.

★ ★

BILLY JOHNSON will rise at his cue tonight at DUDLEY ROUSE'S open air theatre to play his latest song, *Moonbeams*, to the accompaniment of his orchestra, voted America's favorite in a national poll taken by PEGGY SUE HUBER and ERMA SUE BROOKS in MARY ROSS BEAZLEY'S latest magazine, *Din*. Guests of honor tonight will be Mrs. Van Swank (the former ALICE EUBANK) and ANDERSON WALTERS, playboy; Mr. and Mrs. David DeLuxe (formerly DOROTHY NELL DAVIS); and ROSEMARY BUTLER and RAMSEY CLINTON, sponsor of JOHNSON'S show.

★ ★

ROSEMARY ABBOTT testified before a Senate Committee composed of SIDNEY LEE HARRELL, Alabama; MARVIN WISE, Texas; JACK KULTGEN, Pennsylvania, ROBERT FRASIER, Kentucky; and MELVIN GILLIAM, Arkansas, that the Hog Wild Oil Company had in no way obtained a monopoly on airplane gasoline.

★ ★

Baseball, football, and basketball referee WILLIAM BAILEY discussed rules changes with Coaches ARTHUR CLARK of Purdunk, LEON DOLLENS of Skevotovich, ROSS FRYER of Noisy Dame, LOUIS HARMON GREVELLE of Smeew, CURTIS HOLZE of Standard, EDWARD STARR, Kickapoo.

★ ★

BEN ED SKINNER and HENRY DINTER, television's latest smash hits in the comedian field, are working furiously with guest stars BOBBY ABEL and BEVERLY CALDWELL to plan their next show introducing their new addition to the broadcast, dramatist LEONA FARBSTEIN. Millionairess ELOISE JONES is asking PAUL ENGLISH, radio engineer, that he either change the sounds that come over her radio or radio will be without two comedians.

★ ★

A giant war veterans parade was staged in Waco, Texas, yesterday down Austin Avenue before a teeming throng. Leading the parade were Colonel DAVID DEWITT and Admiral JOE MOSS followed by army nurses FLORENCE CIMO, MARY LOUISE EDGAR, HELEN EDWINA EMISHOFF, MINNIE FIERROS, VIRGINIA CURTIS, MARY LEE CROCKER, KATHRYN CRABTREE, AGNES MARIE ARTHUR, and RUTH AYCOCK. Next were the veterans who still display a little of their springy step and determination that kept America on the top the last time. Seen marching soldier to soldier in the Waco detachment were H. M. ABLES, CHARLES ARTHUR, EMMETT ANDREWS, THOMAS CAREY BEEZLEY, BILLY JOE CALLOWAY, ROBERT CLAYTON, JAMES MANNEY CUPP, HAROLD DENTON, JOHN FRANCIS DUDEK, PAUL ENGLISH, CALVIN FINSTAD, WILLIAM FREELS, CLARENCE GARRETT, MORRIS JONES, HAROLD KELLEY, HAROLD HARVEY, ARCHIE HARRISON, MARION JACK HENSON, CARROLL HOLCOMB, and DUKE PERRY McDONALD.

★ ★

OLA FAYE GRAHAM has just been elected first woman principal of Waco High. Her first official act (she is in complete charge since the School Board was disbanded) was to fire all the men of the faculty, declaring, "They only get in the way any-

how." Among replacements are CLAUDELL OVERTON, Speech; MARY MURPHY, English; BARBARA MOORE, GLORIA WEATHERS, and HAZEL CONDRA, Civics; and MERLE CLIFTON, History. Deciding that Waco High is much too small to accommodate its student body, she has just engaged architect MAC QUERY to draw up plans for an addition on the Jefferson Street side. This will be the first building ever constructed entirely by women. The Good'n Better Construction Co., headed by CARROBELLE GOODWIN, has been awarded the contract for the building. General forewoman will be JENNIE KELLY and ELIZABETH KURETSCH will be paymistress.

★ ★

KERNS ANN LAINE has just published her new book, "Wild River," written in collaboration with HAROLD KLEIMAN.

★ ★

CURTIS HOLZE, noted West Texas oil millionaire, has just won first place in the Abilene Livestock Show with his prize bull, "Tiger Drug III." HUGH BOB FULLER, chairman of the exhibit, declared this the best bull he had heard of since he left Waco Hi.

★ ★

EDMUND HUNKE has just declared his determination to become the first man to swim the Rio Grande from its source to its mouth to win the $5,000 prize offered by JOE KELLEY, wealthy publisher of Calendar Magazine.

★ ★

The gigantic flower show of NORMA QUINN was thrown into confusion today when a truckload of bees overturned outside the showroom.

Truckdriver ARNOLD KEEN declared that at least he knew where the bees went but he didn't exactly know whether he wanted to follow or not.

Society leader EUDORA RICHARDSON was severely stung as were NELLIE STOLTE, COLLEEN STEWART, DOROTHY WINNINGHAM, LOUISE TURNER, and MARY JO THOMAS.

★ ★

Career girl RUTH ANN RUBY is still on her sitdown strike in the National Capitol for the new bill pending before Congress concerning congressional control of women's dresses. Fashion leaders all over the country, such as WILLA JEANE CATES, GEORGIA BELL CARMICHAEL, ROBBIE DENNIS, JOYCE DRENNON, HELEN EDWINA EMSHOFF, GLORIA ESTES, BARBARA DELL FOSTER, JANE LEE DUNSON, KATHRYN CRABTREE, BILLY JEAN AMICK, JEWELL DEAN BRITTON, DOROTHY BROOKS, MABLE CAIN, SHIRLEY BARR, and HELEN BIGHAM have protested, declaring that dresses absolutely will become no shorter.

★ ★

A San Francisco earthquake shook a number of buildings and injured three people yesterday at a rally for PAT JOHNSON for Senator.

JOHN MEARES, BILL MOSLEY, and J. H. ROGERS were injured when they fell off the platform during Mr. JOHNSON'S speech.

Mr. JOHNSON is running on a platform in direct opposition to Texas senator JOE McELHANNON'S plan for rehabilitation of waste lands.

★ ★

FRANCES PAULINE TUSA, MAE JEAN TYRA, MARTHA LOU WALKER, and MARY ELLEN WALKER were awarded $1,000 apiece for the four first places in the Slushy Soap Contest yesterday by DORIS FAYE WALTERS, president of the Slushy Soap Corporation.

Winners of the $500 awards were SADIE MARGUERITE WEATHERSBEE, KATHRYN M. WEATHERS, EMMA ELLEN WARREN, MARGARET WALLACE, and ROSALIE TAYLOR.

★ ★

MARTHA THOMAS was chosen "girl best to be caught in a blackout with" by men of Coy College today.

President ROBERT RIESS voiced his disapproval of such occurrences and vowed that there would never be any more such contests while he was president.

★ ★

DORIS BELLE TAYLOR of the Cozy Kiddy Hour has announced ten new staff members for the new series to begin next week.

The Cozy Kiddy Hour for All Cute Kids is the only show to feature all women for both male and female parts.

The new staff members are BEVERLY WILSON, CLARICE WILLIAMS, LOTTIE ELIZABETH WOOD, CORINNE WHITEHEAD, GLORIA WEATHERS, HAZEL JEAN THOMPSON, MARY EVELYN THARP, ROSALIE TAYLOR, DOROTHY AVON SMITH, and COLLEEN STEWART.

★ ★

DOROTHY SPENCER'S Store for women was damaged yesterday during a rush at a bargain counter featuring false eyelashes at half price.

Store manager, CARRIE ERLINE WALLACE and assistants RETHA STARR and DOL-

ORES STERLING declared the incident one of the most provoking they had ever seen.

★ ★

JEANETTE TUCKER'S system of drive-in luncheonettes will go under the new management of TEMPEST WORTHAM. She replaces BEATRICE B. STEUSSY who is leaving to make an extended tour of South America with GRACE STEVENER, MARY ELIZABETH TRAVERSE, and JEAN SMITHAM.

★ ★

A combination hat and dinner plate has been invented by MYRTLE FRANCES MOON and RUBY RUTHERFORD and is to be placed on the market next month by the AURORA SAENZ and BILLIE JANE MOORE Millinery Corporation.

★ ★

The Wringer Sewing Machine Company has finished arrangements to put on the market a new sewing machine that does everything but grow the cotton, asserted MARY ELIZABETH MOORE, president, today.

The machine will be placed on the market immediately. District managers over the country will take orders now. Managers and their respective cities are DANA MORRIS, Dallas; NANCY NELSON, Waco; MARTHA OLIVER, Houston; VENITA MAE SCARBOROUGH, El Paso; MARTHA LEE SCHAWE, Beaumont; JANE SCOTT, Fort Worth; DORIS SEABERRY, Wichita Falls; GWENDOLYN SEAWRIGHT, Galveston; MARY CATHERINE SHERMAN, Corpus Christi; WILLADEEN REEVES, Sherman; ALMA RUTH RICHARDS, Abilene; CHRISTINE INEZ REIMER, San Angelo; DORA GRACE REEDY, San Antonio; MARY LOUISE QUICK, Orange.

★ ★

First woman to fly non-stop around the world, TOMMIE MAE MOORMAN, was given a tremendous ovation when she glided into MARIE RONK Airport in Chicago.

Three men, THOMAS HARRIS, JACK KEITZ, and BILLY KYGER, had previously made a non-stop flight around the world.

★ ★

MARTHA RYDER and GLORIA HELEN RUSSELL have sent in definite proof of their new partnership in their latest Wall Street enterprise.

This uniting of two extremely wealthy women is destined to give the stock market its first big jolt of the year.

★ ★

At the first meeting in the annual Firefighters Convention President CLAUDELL OVERTON appointed MARGARET ANN ROBERTS, MARJORIE ROBERTS, MABEL RUSCH, GLADYS RUETER, JUANITA RODGERS, JUANITA ROBINSON, NANCY DORIS ROBERTSON, BILLY FAYE O'NEAL, CHRISTINE PIERCE, and MARGARET EDELL POWELL to the resolutions committee.

★ ★

Breaking of the grounds for Waco's new Community Building was done by DOROTHY HARRINGTON BITNER, president of the Charity Club.

The new building which will be finished by June will have MARY FRANCES BLAND as general manager; JAYNE CALVERT, girls director; GLORIA LOUISE CAMPBELL, children's games; HELEN BIGHAM, general hostess; and JOE DEWITT LOFTIN, boys director.

★ ★

The newest feature in Aquacades, swimmers propelled by small outboard motors, is to be introduced tonight at the WILMA JEWELL CANADY Aquacade.

Women swimmers, who are to perform many intricate and beautiful stunts, will be MATTIE SUE CAMPBELL, ELVA JOSEPHINE CASTILLO, PAULINE BRISTER, DORIS BRANCH, DONNA BLISARD, ZANELLE BLEDSOE, DOROTHY BLANTON, OPAL VIVIEN BETTINGER, SADIE MAE BETROS, CATHERINE BAUS, WANDA NELL ANDERSON, and MARGUERITE BAKER.

★ ★

Wiskit, the newest breakfast food on the market, is making spectacular inroads upon the users of other cereals, admitted ELIZABETH BOYD of the Build 'em Breakfast Food Corporation.

Chief cause of this has been the ballyhooing done by press agents ANNIE ARLINE ALLISON, BERTA ANITA ARMSTRONG, and VIRGINIA FAYE BAREFOOT of the Wiskit Corporation.

The Federal Trade Commission composed of RUTH AYCOCK, BETTY BATES, ALLAN ALEXANDER, JOE ROY CANTRELL, and V. M. COX, JR., asserted that investigations into the slogan "We'll make a man of you or else" used by the Wiskit Corporation, disclosed that the sentence when concluded, meant, "We'll make a man of you or else we just won't make a man of you." Orders have been sent to the Wiskit Corporation to stop such fraudulent practices.

★ ★

Songstresses MARGUERITE BAKER, ELLA

LOUISE BAILEY, and ELSIE ANN BASHARA have adopted as the motto, "The Three B's, but you won't get stung" for their new fall show.

★ ★

Mayor DOROTHY LEE CLEMENTS of the All-Girl City announced the official returns of the last election.

Chief of police was MARY HELEN DREWS; fire chief, DOROTHY NELL DUNSON; city manager, MERLE CLIFTON, city engineer, OPAL LORENE FARNEY; city commissioners, MARY ELOISE CLONCH, HAZEL JOE FERGUSON, and MYRTLE LUCILLE COLEY; water commissioner, EUDORA NELL COPELAND; public health, HAZEL LOUISE FINDLEY.

★ ★

KATHRYN DONALDSON told the world today that she had been the victim of circumstances in the case of the State vs. DONALDSON.

Miss DONALDSON is charged with being the only woman driver to signal a left turn and then make the turn.

Miss DONALDSON'S left turn following her signal so excited businessman GEORGE ROYALTY EDWARDS that he turned over his own car and piled up traffic for ten blocks.

Federal Prosecutrix RUTH LEE FOSTER declares that she will seek the maximum penalty, while Federal Judge JANE CROCKER is simply horrified at Miss DONALDSON'S breaking of tradition.

★ ★

ROSE JANELL CROSS has introduced what is known as the California Pedestrian Bill to Congress and hopes to get it passed soon.

The bill provides that pedestrians be furnished a skywalk as motorists have raised howls of indignation because of the dents in the fenders made by collisions with pedestrians.

"It's a case of either the car going or the pedestrian, as I can't afford to repair my fenders constantly," asserted housewife DOROTHY LOUISE FOSTER.

★ ★

Gifts of $10,000 each by HELEN LUCILLE CURLEE and BILLIE FAYE CURRY to the BEN HAYTON Foundation for Distinguished Work was acknowledged today by Chairman HARRY PEYTON.

★ ★

BOB STINSON became National Ping Pong Champion when he defeated LANDON LAYNE in the finals of the national tournament.

★ ★

DAVID THREADGILL has received a patent on his pocket radio television set which he says will soon be in everyone's pocket.

★ ★

TOM WOOD, FRANK YOWELL, and RAY WISWELL are going to begin wildcat oil wells in Central America this spring after the rainy season.

★ ★

Americans received their clearest picture of the Chinese economic situation last night in the one hour address of WEI SUEY over National Broadcasting System. Mr. SUEY was introduced by HERMAN THORN, world's greatest authority on China.

★ ★

The BILLY SMITH Syndicate for Releasing Late News has added fifteen new names to its list of foreign correpsondents.

The correspondents are WALTER TANDY, China; HUGH TOMLINSON, Russia; HOUSTON TRAMMEL, Germany; HAROLD WALLACE, Egypt; J. D. WATSON, England; FRANK WATT, Spain; THOMAS WEATHERS, Denmark; E. W. SLANKARD, Italy; RALEIGH SOUTHWELL, Greece; EARLE STANFORD, Turkey; TIM SHERMAN, India; ROBERT SHARP, Canada; BERNARD SEPOLIS, Czechoslovakia; DUDLEY SCHULZE, Argentina; and SEYMOUR ROW, Brazil.

★ ★

The sudden illness of JULIUS PURCZINSKY, renowned lecturer, is not serious, reports Dr. THOMAS WOOD of the L. A. SCARBOROUGH Clinic.

★ ★

The Cheesy Corporation whose slogan, "Make mine Cheesy because I'm choosy," fell flat instead of gaining popularity, filed bankruptcy claims today in the name of its president, MINNIE LINDSEY, through their law firm, members of which are MARIE LUNDBERG, JEANNE JOHNSON, and DOROTHY VIRGINIA JONES.

★ ★

Cavalcade of the Twentieth Century is to be presented in the open air auditorium of SAMMIE LEE McCARLEY this evening.

Many prominent business men and women are to take part as the cavalcade is put on strictly by amateurs.

PEGGY JUNCKS, director, declared that the show lasted over three hours.

Male leads are taken by JOE FITZPATRICK, B. J. GRESHAM, EDWIN GUMMELT, OLIVER HALBERT, HORACE HANCOCK,

CHARLIE HARRELL, and THEODORE OTTO HORST.

Female leads are PATSY RUTH HARVEY, LOLA FAY HAWS, MARY HAYNES, PAULINE FRAZIER, DOROTHY MAE FREEMAN, IMA JEAN GEORGE, and DOROTHY JUNE GOBLE.

★ ★

Slender LYNN OLSON, head of the United Cotton Pickers Association of America, told reporters that the use of a cotton picking machine would throw so many people out of jobs that another depression would be suffered.

LECIL PARKER of United Moans, JAMES NORWOOD, representing capital, CHARLES NELSON of the AB of C all backed Mr. OLSON up and Congress has made arrangements for a committee composed of Senators IRWIN MORRIS, WILLIAM MOORE, LEWIS McEVER, JOE SAM McFALL, HOMER MARTIN, ARTHUR MATHIS, HARRY JOE MATTHEWS, and JAMES ROBERT MOORE, all of southern states, to investigate the matter.

★ ★

BUCK MIMS and CLINT MONTGOMERY'S ten ring circus is hitting the road for its summer circuit and will begin in the DOROTHY MEWSHEW Round Garden.

★ ★

Quotations of Famous People:

"The three W's, 'Wine, Women, then Woe.' " —RALPH CATON, paragrapher.

"Which way did he go?"—Officer OWEN CLEMMER.

"The impossibility of the entire modern economic structure is totally beyond the comprehensibility of the layman."—Professor GILBERT EASTERWOOD.

★ ★

The annual VIRGINIA LEE McDONALD style show held yesterday in MARY FRANCES McLAUGHLIN'S Downtown Department Store was pronounced a success by WANDA VIRGINIA KAGELER, director.

Models for the style show were GLORIA JUNE KANE, JEANNE KEEBLE, LENNIE JEAN KIDD, DORIS KITCHENS, DOROTHY KROCKER, ALMA RUTH KROLLAGE, SARAH MARROQUIN, ALLAH JEAN MARTIN, BESS MARTIN, KATHLEEN LA FON, DOROTHY ANN MARTIN, FRANCES LA FRANO, LUCILLE MAE MARTIN, and JOSEPHINE LA GESSE.

Photographer CLAUDE HINDS of the Magazine *Ummm!* was present to get a complete pictorial layout.

TRUETT HOUSE, aboard his luxurious yacht, refused to comment on the drop in the stock of United Brass today but continued to enjoy himself with guests JOHN ED HUGHES, HAROLD HOLT, TED JARRARD, JAMES EDWARD HUMPHREYS, DOROTHY HARALSON, DOLLY JOHNSON, VIRGINIA HOLCOMB, JOY MILES, and WILMA GREEN.

★ ★

The complete change in the administration of the Donvar Mint to a management run entirely by women is the most revolutionary thing of its kind to happen in modern business, declared LYNETTE WILLIS MEAD, chairman of the "Women Are Tops" Board.

"Men are not dainty enough to handle money," added General Manager of the Mint, PAULINE MEARS.

The following select group has been designated to handle all money from henceforth: BEVERLY FRANCES MERRITT, JEAN MESAROS, CLEO ANN MIDDLETON, MARGARET VIRGINIA LILLARD, EDNA LEWIS, and LILLIE MAE MELTON.

★ ★

LOIS GOSS, chosen "Woman of the Year," spoke to a Mothers' Day Banquet in Waco, Texas, yesterday.

Following Miss GOSS'S address, JOSEPHINE HOBAN announced that a Mother's Club had been formed in Waco with charter members LOIS ELIZABETH HODGES, GERALDINE HOLLAND, GLORIA HOLLOWAY, EVA MARIE HOLZE, MILDRED HOMMEL, BILLIE GREEN, FRANCES GREGORY, MARJORIE HACKBARTH, BILLY JO HADLEY, JUANITA HUDSON, NAOMI HUEFFNER, MILDRED LOIS HUNTER, COLLEEN HAMILTON, and MARY LOUISE HAND.

★ ★

MORRIS JONES, GENE KILLINGSWORTH and JOHN LAWLESS were indicted today on charges of unfair and monopolistic business practices in the aluminum market.

EMMETT ANDREWS, attorney general, declared that Secretary of State JACK DONALDSON had informed him that other nations were protesting to the United States because of the high prices set on aluminum.

Supreme Court Justices STEPHEN CRUMP, BILLY JOE BROWN, and ROTH DEVANEY, and Women Justices DOROTHY MARIE HARDIN, ELIZABETH MARIE HARRIS, and BOBBY JEAN HARRIS refused to comment.

—PAT BEARD,
Prophet of June Class.

Mid-Year Class Play

"The Lovely Duckling"

CAST OF CHARACTERS

Rosie . . . . . Caroline Chambless
Patricia "Pat" Holmes . . . . Ginger Voils
Albert Davidson . . . . . Lynn Stringer
"Bummy" Post . . . . . Anne King
Myra Edwards . . . . . Betty Walthall
Tom Holmes . . . . . James Leo Garrett
Victoria Spencer Holmes . . Gloria Krause
Freddie Amberley . . . "Bones" Hamilton
Annabelle Wilson . . . Emma Ruth Neece
Florence Cartwright . Louise Wallerstedt
Gloria Cartwright . . . Auwice Brewer
Murphy . . . . . Paul Davis
Steve Craig . . . . . Harvey Wood

PRODUCTION STAFF

Director . . . . Miss Evelyn Hubbard

Stage Manager . . Elaine Davis

Assistants . . Ralph Loden
Ronald Harrell

Stage Crew . . . Ben Timberlake
Luther Gunther
Dorothy Moore
Bernice Lebowitz
Patsy Eskew
Jean Crady
Walter Steinmann
James Clark
James Weeks

Properties . . . Leona Farbstein
June Casey
Yvonne Hicks
Adabelle Stroud

Make-Up . . . . Miss Waurine Walker
Kathryn Adams
Shirley Loveless

Electrician . . . Milton Wilson

Curtain . . . . Walter Steinmann

Prompter . . . . Joe Roy Cantrell
Margaret Wray

Advertisement . . Evangeline Thompson
Roberta Amaral
Paul Mayr
Ann Keller
Beverly Wrench

Program . . . . Kathryn Adams

Tickets . . . . Bobbie Creswell
Shirley Loveless

House . . . . . Roberta Amaral

Ushers . . . . Margaret Moser
Evangeline Thompson
Josephine Wooley
Kathryn Harris
Joy Ray
Norma Reagan
Peggy Jackoskie

Riess, Lane, Shytles, Wray, Harvey, Naylor, Morris
Sharp, Carpenter, Clinton, Beazley, Layne, Walters, Montgomery
Martin, Loveless, Sendon, Hamilton, Adams, Moreland, Emshoff

June Class Play

"Ever Since Eve"

CAST OF CHARACTERS

Mrs. Clover . . . Patsy Ruth Harvey
Johnny Clover . . . . . Bobby Riess
Mr. Clover . . . . . Dowell Naylor
Spud Ervin . . . . . Bobby Shytles
Susan Blake . . . . . Mary Jane Lane
Betsy Erwin . . . . . Margaret Wray
Martha Willard . . . . . Dana Morris
Officer (Cappy) Simmons . Carl Carpenter
Henry Quinn . . . . . Wilburn Sharp
Lucybelle Lee . . . Mary Ross Beazley
Preston Hughes . . . . Ramsey Clinton
Hank . . . . . Anderson Walters
Sam . . . . . Clint Montgomery
Nick . . . . . Landon Layne
Patsy . . . . . Allah Jean Martin
Ruth . . . . . Colleen Hamilton
Janet . . . . . Andrea Sendon
Gladys . . . . . Shirley Loveless

PRODUCTION STAFF

Director . . . . Waurine Walker

Stage Crew . . . John Lawless
J. C. White
Genelle Patty
Marjorie Moreland

Prompter. . . . . Andrea Sendon
Edwina Emshoff

Property Manager . Kathryn Adams
Leona Farbstein

Advertising . . . . Margaret Ann Roberts
Eloise Jones
Nancy Nelson
Dorothy Spencer
Margaret Taylor
Elizabeth Boyd
Dorothy Nell Davis
Doris McAtee

"Some like it hot, some like it cold," anything just so we got the food!! . . . McKinney and company . . . Pretty maidens all in a row . . . Eatin' lunch at last . . . Parading down Austin . . . Lassies in gay costumes . . . School officials "take it in" . . . Eatin' lunch at long last!! . . . the Phantom hand threatens murder! . . . "You look oh, *so sweet*, upon the seat of a bicycle built for two." . . . Anne King hooks all the fellers, hm! . . . Joy Ray and gang. . . .

Charles Cooper goes "Grecian" or something, along with Johnny Eredini who apparently likes peasant styled clothes . . . Hungry class members crowd the lunch line . . . Page 16 from the family album . . . Makin' the drag . . . Stunning aren't we? . . . Senior Class Prexy with Bones Hamilton and guess who!!! . . . Phil Wallace follows the leader . . . Courtin'? . . . Patsy Ruth Wallace and her spectacles . . . We caught a ride . . . Hawaiian gal and Ethel Jane Johnson pose for pictures.

What's zis,—bread line or freak line, . . . Yard man Bernhausen poses with cuties Mozelle Harvey and Wilma Green . . . Carroll Holcomb is a Hawaiian success with his ring of admirers . . . Jackie Kultgen and Joe Moss line up for eats . . . What is so funny, Ruby? . . . Curtis Holze, Halfpint, leads in the scrimmage line . . . Mayor Wise, Clinton talk things over as Ben Hayton sees and hears *all* . . . Look out, Pat, you might trip! . . . Eva, Jean Smitham and Margaret Smith take it easy . . .Tom Wood, Terrylu Thompson and Ross Fryer keep the bread line going . . . "Rough tackling, boys," says Coach Pat Beard . . . Shirley Loveless, our football hero, takes time out to rest.

Jack Herring assists Miss Leuschner in cleaning the picnic ground . . . Owen, Pat Beard and Bob Clayton "take it in" . . . Bobby Brooks threatens murder while Assistant-Chief of Police, Billy Mosely, stands idly by . . . Faculty sponsors and members eat those "delicious" sandwiches . . . Frank Yowell and Gilbert Easterwood are caught holding hands . . . He man Boyd Hume wears his "Victory" suit while Jackie Kultgen snaps the photographer . . . What's the matter, Billy Joe, did Leona scare you off? . . . Betty Jo Smurr drinks pineapple juice for nourishment . . . Miss Leuschner learns a trade from "Available Jones" . . . Jodie Van Wie is caught playing dolls . . . Campus beauty, Marvineta Wise poses for a glamour shot . . . June Class Prexy, Dudley Rouse, breaks the camera . . . Tommie Moorman and Harold Wallace go for a stroll . . . Kathryn, where did you get that flower pot hat?

Carl Carpenter and Dora Grusendorf eat lunch with some of the mob . . . Bloomer gals Beverly Caldwell, Genelle Patty and Helen Fuller take time our for lunch . . . Alma Ruth Richards looks on as class members search frantically for their lunch tickets . . . Campus cuties Barbara, Dorothy, Katherine and Dana pose for pictures . . . This is the bread line, can't you see? . . . Joe Moss and Harry crowd the lunch line . . . We take our food sittin' down . . . Louis Grevelle and Gina Curtis "grab grub" . . . "Yoakum gals," Bobbie Jean Harrison and Margie Hackbarth wait in line . . . Hayseed Harry, Wilburn and J. H. Rogers stop the camera . . . Terrylu Thompson and June Hill smile for the birdie . . . What a threesome—Ella, Shirley, and La Velle . . . William Bailey and Harold Kelly found some gals to eat with . . . Looks like glee club girls Merle Clifton, Margaret Wray and Dorothy Clements eating lunch . . . Campus cuties Frank Yowell and Gilbert Easterwood.

"Available Jones," Andy Walters make the parade in a "tin can" . . . Police clear the way for the senior Parade . . . "Sleepy time gals" . . . Paraders head in for the home stretch . . . We were too lazy to walk . . . Joe McElhannon, Joe Loftin and Landon Layne borrowed a car for their private float . . . Three boys ride high on Jack Denison's donkey . . . Senior orchestra and their "dippy" costumes.

Mid-Year Class 1942

BOYS

Robert Barr
Douglas Britton
David Brock
Odos Cadell
Aubrey Carter
Clarence Cobb
Charles Cooper
Mark Daniel
Maynard Darden
Harold Davis
Paul Davis
Herschel Dunn
Johnnie Eredini
James Leo Garrett
Paul Garza
Leonard Geiger
Perry Goode
Elton Graham
R. L. Hamilton
Jack Harrison
Waldo Hill
Jim Honeycutt
Marshall McLaughlin
Clint McKethan
Tom McNamara
Jay I. Naman
Sol Oppenheim
Billy Osborne
Jerry Parrick
Jack Ponder
Kerns H. Powers
Arthur Pringle
Warren Quick
Haynes Redding
J. D. Rich
Billy Robertson
Arthur Rosen
J. D. Sanders
James Snider
Lynn Stringer
Elmer Swinscoe
Wilford Tharpe
David Thompson
David Turner
James Turner
Lewis Walker
Bill Williams
Harvey Wood

GIRLS

Roberta Amaral
Ruth Biles
Laurine Bradman
Gloria Burke
Caroline Chambless
Gertrude Chaney
Maxine Cook
Suzanne Crawford
Ethel Jo Creswell
Susie Cruz
Bonita Daniel
Annie Laura Davis
Irene Eichelberger
Hattie Dea Farr
Anita Gill
Mary Ethyl Goble
Josie Hall
Katherine Ann Harris
Virginia Irwin
Peggy J. Jackoskie
Ethel Jane Johnson
Fayrene Jones
Anne King
Gloria Krause
Dorothy Lasseter
Peggy Lavender
Marie Lee
Doris Lummus
Myrtle McKinney
Helen McLaurin
Margaret McLaurin
Myrtle Mason
Elvira Morin
Margaret Moser
Geraldine Nance
Emma Ruth Neece
Gladys Oliver
Clare Elaine Pearson
Mary Stella Pierce
Joy Ray
Norma Reagan
Margaret Renfro
Opal Robinson
Selma Ruhel
Mildred Schaeper
Jane Smith
Mary Jo Strong
Evangeline Thompson
Edith Tindell
Dora Mae Turner
Ginger Voils
Louise Wallerstedt
Betty Walthall
Nadine Williams
Josephine Wooley
Helen Wortham

June Class 1942

BOYS

Robert D. Abel
H. M. Ables
Ben Jerry Adams
Allan Blair Alexander
Emmett Andrews
Charles Lawrence Arthur
William Bailey
Don Barfield
Pat Beard
Thomas Cary Beezley, Jr.
Alex Blackwell
Robert C. Bland
William Walker Brazelton
Robert Joe Brooks, Jr.
Billy Joe Brown
Eugene C. Brown
Bobby Joe Bush
Billy Joe Calloway
Joe Roy Cantrell
Carl L. Carpenter, Jr.
Edward R. Carranza
Ralph Waldo Caton
Arthur Clark
Robert Lee Clayton, Jr.
Owen Holden Clemmer
Claude Ramsey Clinton
Paul Cole
V. M. Cox, Jr.
James Cecil Crouch
Stephen H. Cramp
James Manney Cupp
Jack Davis Denton
Charles Roth Devaney, Jr.
Harold Denton
Henry Anton Dinter
Leon Dollens
Wilton Lane Jack Donaldson
John Francis Dudek
Henry Gilbert Easterwood
George Royalty Edwards
Paul English
Calvin Eugene Finstad
Joe Fitzpatrick
Robert Lee Frasier
William Freels
Ross Bruce Fryer, Jr.
Hugh Bob Fuller
Clarence Weldon Garrett
Melvin Gilliam
Mark Gradel
James R. Graham
B. J. Gresham
Louis Harmon Greveile
Edwin Gummelt, Jr.
Henry Hamilton Hague
Oliver Isaac Halbert
Horace Alexander Hancock
Charlie Harrell
Sidney Lee Harrell
Melvin Thomas Harris
Archie Overton Harrison
Harold Edwin Harvey
Ben Charles Hayton
Marion Jack Henson
Jack William Herring
Claude David Hinds
Carroll H. Holcomb
Curtis Whitfield Holze
Harold Holt
Gwynfryn Hopkins
Theodore Otto Horst
John Truett House, Jr.
John Ed Hughes
Boyd Douglas Hume III
James Edward Humphreys
Edmund William Hunke
Thos. Ivan (Ted) Jarrard, Jr.
Billy Johnson
(Pat) F. C. Johnson
Morris Elton Jones
Arnold Keen
James Keirsey
Jack Keitz
Harold Ronald Kelly
Joe Kelly
Jean Wilfred Killingsworth
Harold Kleiman
John Henry Kultgen
William M. Kyger
John Lawless
Landon Layne
Robert Bumpers Leggott
Daniel Joseph Littlefield
Joe De Witt Lottin
Duke Perry McDonald
Joe McElhannon
Edwin Lewis McEver
Joe Sam McFall
Homer H. Martin
Arthur Horace Mathis
Harry Joe Matthews
John Meares
James Buck Mims
Clinton Herschel Montgomery, Jr.
William Norman Mosley
Joe Albaugh Moss
James Robert Moore III
William Moore
Irwin Morris
Dowell Naylor, Jr.
Charles L. Nelson
James Ulyses Norwood
Lowell L. Olson
Lecil Parker, Jr.
Harry Lamar Peyton
Clay C. Plemons
Julius Purczinsky
Wray Mac Query
Henry Thomas Rickert, Jr.
Robert William Riess
J. B. Rogers
Dudley Lee Rouse
Jackson Seymour Row
L. A. Scarborough, Jr.
Dudley Olen Schultze
Bernard Sejolio
David Wilburn Sharp
Robert Glenn Sharp
Edward Shaffer
Tim Sherman
Ben Ed Skinner
E. W. Slankard
Billy Joe Smith
Tony Sorensen
Raleigh Southwell
Earle Gooch Stanford
Edward Starr
Robert Earl Stinson
Wei Suey
Walter Lee Tandy
Herman Ross Thorn
David Samuel Threadgill
Hugh Theron Tomlinson
Houston Trammell
Claude Adrian Vaughan
William Harold Wallace
Phillip Thomas Wallace
Anderson Walters
James Dennis Watson
Frank Watt
Thomas O. Weathers, Jr.
Rowan Gorman Webb
Wayman Wigley
Jodie Van Wie
Marvin Jay Wise
Ray Wiswell, Jr.
Thomas Nathaniel Wood
Sing Yee
Frank Yowell, Jr.

GIRLS

Rose Mary Abbott
Kathryn Adams
Annie Arline Allison
Wanda Nell Amberson
Billie Jean Amick
Bertie Anita Armstrong
Agnes Marie Arthur
Ruth Aycock
Ella Louise Bailey
Beverly Almarie Baine
Ann Baker
Marguerite Baker
Virginia Faye Barefoot
Shirley Barr
Elsie Ann Bashara
Betty L. Bates
Catherine Jane Bass
Mary Ross Beazley
Sadie Mae Betros
Opal Vivian Bettinger
Helen Bigham
Dorothy Harrington Bitner
Mary Frances Bland
Dorothy Marie Blanton
Zanelle Marie Bledsoe
Donna V. Blisard
Elizabeth Boyd
Doris Branch
Pauline Brister
Jewell Dean Britton
Dorothy Brooks
Erma Sue Brooks
Rosemary Butler
Mable Cain
Beverly Josephine Caldwell
Jayne Frances Calvert
Gloria Louise Campbell
Mattie Sue Campbell
Wilma Jewel Canady
Elva Josephine Castillo
Willa Jeane Cates
Georgia Belle Carmichael
Corrine Chandler
Elizabeth Ann Churchill
Florence Cimo
Dorothy Lee Clements
Merle Clifton
Mary Eloise Clonch
Myrtle Lucille Coley
Hazel Condra
Eudora Nell Copeland
Norma Kathleen Cotbarn
Kathryn Crabtree
Mary Lee Crocker
Jane Crocker
Rose Janell Cross
Helen Lucile Curlee
Billie Raye Curry
Virginia Kathryn Curtis
Jean Dahse
Margaret Dahse
Kathryn Davidson
Dorothy Nell Davis
Robbie Dennis
Joyce Drennon
Marie Helen Drews
Dorothy Nell Dunson
Jane Lee Dunson
Mary Louise Edgar
Helen Edwina Emshoff
Gloria Estes
Alice L. Eubank
Leona May Farbstein
Opal Lorene Farney
Hazel Joe Ferguson
Hazel Louise Findley
Minnie Fierros
Barbara Dell Foster
Ruth Lee Foster
Dorothy Louise Foster
Dorothy Pauline Frazier
Dorothy Marie Freeman
Helen Elizabeth Fuller
Ina Jean George
Ola Faye Graham
Dorothy June Goble
Carrobelle Goodwin
Alma Lois Goss
Billie Green
Wilma Green
Frances Alyeda Gregory
Dora Lucile Grusendorf
Margie Hackbarth
Billie Jo Hadley
Colleen Hamilton
Helen Louise Hand
Dorothy Haralson
Dorothy Marie Hardin
Elizabeth Marie Harris
Bobbie Jean Harrison
Mozelle Harvey
Patsy Ruth Harvey
Mary Ethel Hawes
Lola Fay Haws
Mary Haynes
June Hill
Louise Josephine Hoban
Lois Elizabeth Hodges
Virginia Holcomb
Martha Geraldine Holland
Gloria Holloway
Eva Marie Holze
Mildred Hommel
Peggy Sue Huber
Juanita Hudson
Naomi George Hueffner
Mildred Lois Hunter
Dolly Johnson
Jeanne Johnson
Geraldine Eloise Jones
Dorothy Virginia Jones
Peggy Juncks
Wanda Virginia Kageler
Gloria June Kane
Jeanne Keeble
Jennie Ruth Kelly
Lennie Jean Kidd
Doris Kitchens
Dorothy Krocker
Annie Ruth Krollage
Elizabeth Kuretsen
Mattie Kathleen La Fon
Frances La Frano
Luvada Josephine La Gesse
Kerns Ann Laine
Mary Jane Lane
Edna Lewis
Margaret Virginia Lillard
Minnie Lindsey
Shirley Ruth Loveless
Marie Lundberg
Doris Ann McAtee
Sammie Lee McCarley
Virginia Lee McDonald
Mary Frances McLaughlin
Sarah Marroquin
Allah Jean Martin
Bess Martin
Dorothy Ann Martin
Lucille Mae Martin
Madeline Townsend Martin
Lynette Willis Mead
Pauline Mears
Beverly Frances Merritt
Jean Mesaros
Dorothy Ruth Mewshaw
Cleo Anne Middleton
Jacqueline Joy Miles
Lillie Mae Milton
Myrtle Frances Moon
Barbara Moore
Billie Jane Moore
Mary Elizabeth Moore
Tommie Mae Moorman
Marjorie Marianne Moreland
Dana Morris
Mary Elizabeth Murphy
Nancy Louise Nelson
Martha Nell Oliver
Billie Faye O'Neal
Claudell Overton
Minnie Cleo Pack
Genelle Patty
Marguerite La Velle Perry
Christine Pierce
Jean Kate Porter
Margaret Edell Powell
Sue Rose Pringle
Mary Louise Quick
Norma Ellen Quinn
Dora Grace Reedy
Willadeen Reeves
Nell Reid
Christine Inez Reimer
Alma Ruth Richards
Endorah Richardson
Martha Ball Ruler
Margaret Ann Roberts
Marjorie Roberts
Nancy Doris Robertson
Juanita May Robinson
Eunice Juanita Rodgers
Jean Rogers
Marie Ronk
Ruth Ann Ruby
Gladys Marie Rueter
Mabel Carlene Rusch
Gloria Helen Russell
Ruby Virginia Rutherford
Aurora Saenz
Beth Sample
Venita Mae Sarborough
Lois Scharff
Martha Lee Schawe
Vada Jane Scott
Doris Gwendolyn Seaberry
Glyndolin Jean Seawright
Andrea Sendon
Mary Catherine Sherman
Margaret Veturia Smith
Jean Smitham
Betty Jo Smurr
Dorothy Edna Spencer
Retha Cecelia Starr
Lorrayn Staas
Jean Dolores Sterling
Grace Arleen Stevener
Colleen Stewart
Nellie Louise Stolte
Zelma S. Sutton
Dorothy Avonne Swift
Doris Belle Taylor
Margaret Nan Taylor
Rosalie Taylor
Mary Evelyn Tharp
Claudine Thomas
Martha Louise Thomas
Mary Jo Thomas
Hazel Jean Thompson
Emogene Tinsley
Mary Elizabeth Traverse
Jeanette Tucker
Louise Turner
Frances Pauline Tusa
Endora Taylor
Mae Jean Tyra
Martha Lou Walker
Mary Ellen Walker
Carrie Earline Wallace
Margaret Marie Wallace
Mavis Kathryn Walls
Doris Faye Walters
Emma Allene Warren
Gloria Weathers
Katherine M. Weathers
Sadie Marguerite Weathersbee
Bettye Louise Wemple
Doris Anita Wharton
Corrine Whitehead
Ruth Gwendolyn Whitt
Clarice Williams
Beverly Craven Wilson
Dorothy Winningham
Lottie Elizabeth Wood
Tempest Leola Wortham
Margaret Wray
Marion Yarrington

SENIOR PERSONALITIES . . . Frank does a balancing feat . . . Bobby, wait just a minute and we'll put it in the Daisy Chain . . . Miss Sendon looks like she's posing for something . . . Mmmmm, give us some, V. M. . . . Yee, you must have made 99 on a Chemistry test . . . does he give you instructions out of football season, too, Arthur? . . . thinking hard, Melvin? . . . who's your friend, Louis? . . . now Shytles, that's not the way to do it . . . Boyd and Paul (who is she, boys?) . . . Editor Herring gives instructions as Claude snaps a senior . . . and here's the result . . . nice work, Claude . . . the chief gets on good terms with Commissioner Wise.

Athletics

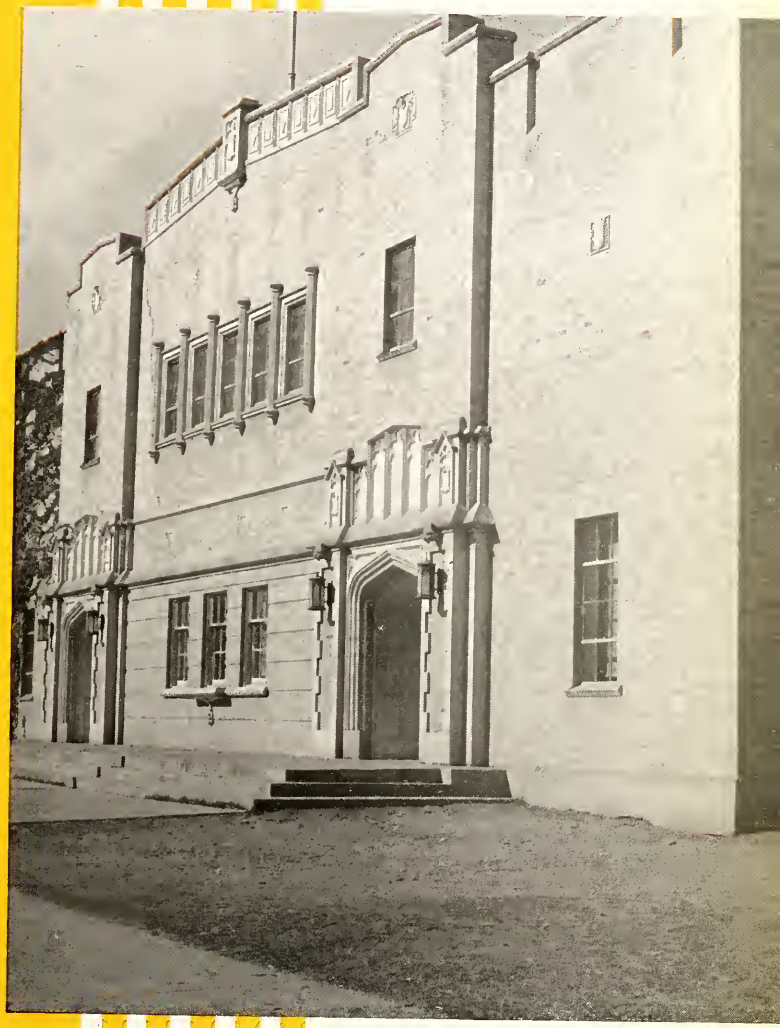

The Football Season

With no strong nucleus of lettermen returning to bolster team strength, the Waco Tigers of 1941 were fashioned from a group of green, inexperienced boys who under the guiding hands of Coaches Tyson and Moore wound up with second place in the district and a season's average of .777.

After three weeks of hard work the team was beginning to shape up and gave promise of making quite a record for itself. It opened with Forest Avenue and though making many mistakes they looked exceptionally good at times and all Tiger supporters were impressed with the wonderful spirit of the boys. They had the old fight and hustle that promised to take them a long way in the district race, in which they had to play eight games. The Tigers played good football and won seven and lost two for the season. One of these losses was a heartbreaker and cannot be blamed on anybody or anything. The Tigers suffered a letdown and Ennis was hot and ready. The other loss was to Temple who won the district title and went to the state finals for the second year in a row.

It was a pleasure to old Tiger supporters to watch this group of boys who never gave up until the gun sounded, and time and again beautiful plays and teamwork brought the stands to their feet. Coach Tyson and Line Coach Moore did a wonderful job with the boys and to them goes a lot of the credit for the success of the 1941 team. A large group of lettermen will return next year, and promise to make double trouble for District 10 rivals.

Waco 12—Forest (Dallas) 6

In the first game of the 1941 season, the Waco Tigers met the Forest Avenue Lions of Dallas in the new Dal-Hi Stadium in Dallas.

Waco kicked to Forest to open the game and after two downs which failed Guenther kicked out of bounds on the Waco 31. McNeil in six downs carried it to Forest's 20. Johnson took it to the ten and from there Deaton put it over for the score. Try for extra point was blocked. The quarter ended with first downs seven to one in favor of the Tigers.

Paulk, Howard, Starr, Clark, Simon, Davis, Devaney, Johnson
Turner, Moore, Easter, Chamrod, McFerrin, Rhea, Britton, Deaton, Tucker, Woodliff, Tyson
Armstrong, Adams, Norris, Young, Stringer, Holze, McNeil, Walker, Derrick

Mr. P. L. Tyson, *Coach*

To start the second half, the Tigers with another spirited drive put the Lions in a deep hole and Guenther kicked out to his 36. Deaton and Johnson carried it to the ten where McNeil carried over for the second score. Point was missed and score was 12-0.

On a punt exchange Forest gained 43 yards because of a Tiger fumble and from here Guenther began to throw his passes right and left, finally finding Tuttle across the goal line. Goal was missed and the half ended 12-6.

Forest came back strong in the second half but were stopped by a strong defense on the 13 yard line. Waco almost lost the game because of numerous fumbles in the fourth quarter but after stopping a Lion drive on the 6 McNeil kicked out of the hole and the game was over.

Waco 53—Mexia 0

Waco met Mexia in Waco in their first district game. Waco kicked to Mexia to start game and when Mexia couldn't go the Tigers took over. Holze, Deaton and McNeil picked up several yards in successive trys and then McNeil carried the remaining 32 yards for a touchdown. McNeil also kicked the extra point. Because of a few bad breaks the Tigers were unable to score any more this quarter.

Ball was resting on Mexia's 3 to open second quarter and in two downs McNeil again carried it over but missed the point. Mexia still couldn't go and after a punt return by Deaton and a nice run by Holze, McNeil again scored and Holze kicked the goal. Waco again got the ball on a pass interception and Holze and Easter carried to the 4 from where Holze carried it on over. Half ended with score 26-0.

To start second half, Holze ran about 15, McNeil passed to Deaton for 20 and Holze again carried it over. As soon as Tigers got the ball again Holze carried for 30 yards and McNeil took it over. Once again Holze and Chamrod carried it to the three and Easter took it over to make it 46 to 0. Mexia still couldn't go and Easter passed to Chamrod for 50 yards and the final touchdown to bring the score to 53 to 0.

Mr. Charles Moore, *Assistant Coach*

Waco 13—Waxahachie 7

Waco received to open the game and immediately began a drive featuring Holze, McNeil and Deaton which was stopped by a fumble on the Indians' 20. The Tigers kept Waxy in a deep hole the first quarter but were never able to score. To start the second quarter the Tigers carried to the one foot line but were unable to put it over. McNeil brought the punt back to the 25 and passed to Howard on the ten. He then threw one to Ed Starr who made a beautiful catch to score. McNeil kicked the goal and the score was 7-0.

As soon as Waco got the ball again they marched to the 20 but were stopped for the fourth time at touchdown's door. The half ended with first downs 8 to 1 in favor of the Tigers who had played a wonderful game.

In the third quarter the Indians with the help of a pass interference ruling got to the three where Curry took it over and also kicked the goal and the game was tied up.

Right here the Tigers showed what they were made of. They took the ball on the kick-off and were never stopped until McNeil took it over to make it 13-7. It was a beautiful march which thrilled the hearts of Tiger supporters. Waxy came back fighting and were stopped on the Tiger 20. McNeil kicked out but Waco was offside and McNeil got back once more to punt. He faked and started around right end, broke away from four tacklers and ran 80 yards to the three where he fell from exhaustion. Waco couldn't score but the game was won and ended after a few plays.

Waco 38—Hillsboro 0

Waco kicked off to the Eagles to start the game and after neither team could go for the first ten minutes Arthur Clark recovered an

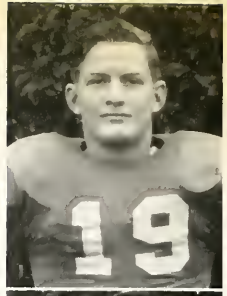

ARTHUR CLARK
Center

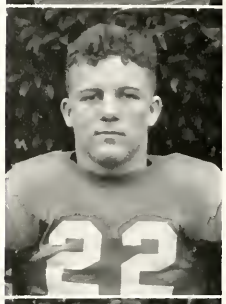

PETE MCNEIL
Back

WILLIAM ARMSTRONG
Back

WINDSOR DEATON
Back

JACK DEVANEY
Guard

McNeil crashes over against Waxahachie

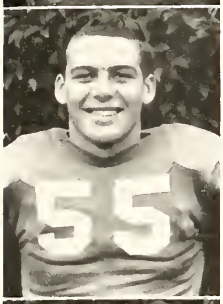

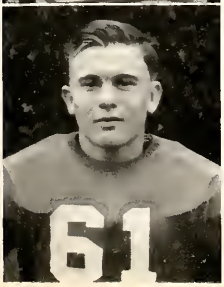

Eagle fumble on their 23 yard line. McNeil in three trys took it to the 11, and Johnson carried to the one from where McNeil took it over. He also kicked the goal.

Waco kicked to Hillsboro again and got it back to start the second quarter. A pass to Howard was good for 25 yards to the Eagle 15 and then McNeil found Starr across the goal for a touchdown. McNeil again kicked the goal. The Eagles began a drive but were stopped on the Tiger 16 by a pass interception by Armstrong.

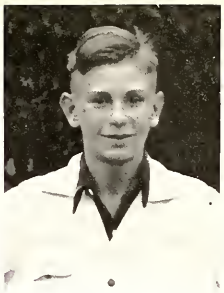

Charles Furrer, *Manager*

Waco received to start the second half and with some nice running by Chamrod and McNeil and a pass to Starr the ball was carried to the Eagle five. From here McNeil took it over but missed the goal. As soon as Waco got the ball again, Deaton, Chamrod and Johnson carried it to the one from where Johnson rammed it over. Goal was missed and score was 26 to 0. Waco again got the ball on a pass interception and Deaton took charge to run and pass to the one from where he took it on over.

Neither team could go in the fourth quarter until in the late minutes when the Tigers took the ball to the Hillsboro 23 and Deaton passed to Stringer across the goal for Waco's final touchdown, making the score 38-0. Hillsboro ran a series of downs and the game was over.

Paul Davis
Tackle

Curtis Holze
Back and End

Douglas Britton
Center

Dwayne Tucker
Tackle

George Chamrod
Back

Waco 14—Corsicana 7

Waco received the kickoff and immediately started a drive but were stopped when

McNeil circles right end against Cleburne

McNeil, back to pass, tripped over his own feet. Neither team could go until Corsicana recovered a fumble on the Waco 46. Collier passed for 17 and then passed again for 25 to Ellett and a touchdown. Cummins kicked the goal and Corsicana led 7 to 0.

The whole second quarter was spent in Waco's end of the field and only by a superb defense did they keep Corsicana from scoring again.

Waco received to start the second half and right here the Tigers started a drive that made the Waco stands come to their feet until the ball was in pay dirt. McNeil and Deaton carried it 30 yards to the 9 yard line. Corsicana shifted to an 8 man line but McNeil hit with such force that he carried it on over, kicked the goal and the score was tied.

Corsicana soon pushed Waco back to their 15. McNeil on a fake punt gained 30 but the drive was stopped short. Waco got the ball back on their 48 and McNeil opened up. The Tiger line cut down would-be tacklers with vicious blocks and McNeil carried 16, 8, 6, and on fourth down he went off tackle for the winning touchdown. McNeil kicked the goal and the score was 14 to 7.

In the fourth quarter Corsicana pushed Waco back to their four and then got the ball on a punt on the Waco 31. They took the ball to the six and right here the Waco line who had played a magnificent game was called on to halt a tying touchdown drive. In four downs the Corsicana Tigers lost one yard and the Waco line again demonstrated that it was one of the best in the state. Waco punted out and the game was over.

Waco 19—Bryan 6

This game was played in the rain and mud and for one quarter and a half neither team was able even to make a first down. It looked like a scoreless tie but midway through the second quarter things broke fast. Easter and Chamrod replaced Deaton and McNeil and these fresh boys started the touchdown drive. They made about ten yards in two trys and then Armstrong ran 13 to the Bryan 6. Holze put the ball over and McNeil went in and kicked the goal and score was 7 to 0. There were only a few seconds left but a poor kickoff gave the Bryan boys a chance. Jackson passed short to Haltom who ran the remaining 53 yards untouched for a sensational touchdown. Goal was missed and in a few seconds the first half was over.

GARLAND RHEA
Tackle

LEWIS WALKER
Guard

LYNN STRINGER
End

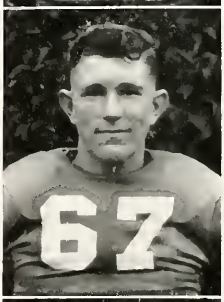

CHESTER SIMONS
End and Tackle

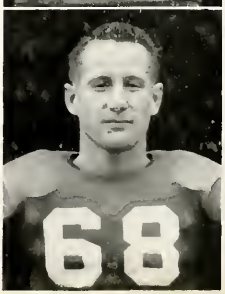

BILL JOE NORRIS
Back

McNeil follows Simon off tackle

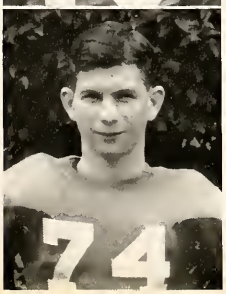

Waco was in complete command the second half. After an exchange of punts, McNeil passed a short one to Holze who ran 20 yards. McNeil to Starr was good for 11 and the ball was on the 9 and in two plays McNeil put it over but missed the goal and the score was 13-6.

Neither team could go to start the fourth quarter, Waco being stopped by penalties twice. Bryan kicked short to their 38 and Tigers rammed the ball to the 18. McNeil fired to Starr who took it close to the goal line and raced on over to clinch the game. Waco stopped a Bryan drive on their 30 and carried it back to midfield where the game ended. The Tigers were undefeated and became the favorite to battle it out with Temple for the district title.

Waco 33—Cleburne 0

Waco kicked off to open the game and after Cleburne could not go the Tigers opened up. McNeil ran for 10, passed to Holze for 11 and then to Starr who ran over the goal for the touchdown. McNeil kicked the goal and score was 7 to 0.

Neither team could go until the second quarter when Waco got the ball at midfield. Easter faked to McNeil, handed it to Deaton who went 48 yards for the second touchdown. McNeil again kicked the goal and score was 14 to 0. The half ended with Waco on Cleburne's 10 and they were knocking at touchdown's door once more.

Waco drove Cleburne into a deep hole to start the second half and Cleburne's punt out was short. The Tigers drove to the 6 yard marker where McNeil on fourth down took it over. McNeil missed the goal.

The Tigers once again pushed the Yellow Jackets into a hole and they very foolishly passed. Norris took the ball right out of a Cleburne receiver's hands and ran 28 yards untouched for the score. McFerrin kicked the goal.

The Tiger second string went in and Cleburne began a drive. They got to the Waco 22 before Waco held and took the ball on downs. Johnson ran 10 and Easter tossed a pass to Deaton, who caught it at full speed and traveled 65 yards for the final score.

Waco 0—Ennis 6

Waco kicked off to the Ennis Lions and right then those Lions started a game that left thousands of Tiger supporters stunned. Ennis was cocked and ready and Waco suffered their first letdown of the

JOHNNY YOUNG
Tackle

DUNCAN HOWARD
End

CHARLES B. DERRICK
Center

HARLEY MCFERRIN
Back

CHARLES EASTER
Back and End

Starr reaches high for a pass.

Temple boy is stopped at line of scrimmage

season. All Tigers were off form and for what they lacked the Ennis boys made up. They ran and passed the Tigers ragged. McNeil kept Waco in the game in the first quarter with his beautiful punts. At the start of the second quarter the Lions started driving and with the help of a fumble almost scored in the first half. They recovered Easter's fumble on the Waco 38 and Mock passed to Pool for 24 yards. This play put the ball on the 6 and Ennis tried one play after which the half ended.

In the third quarter the Tigers were once again kept in the game by the punting of McNeil but the Lion forward wall outcharged the tired Tigers and early in the quarter they scored. They took the ball on the Waco 27 on straight power and then a tricky lateral play carried to the Tiger 2. Crow then went around right end with dazzling speed for the score, but missed goal.

As soon as Ennis got the ball again they drove to the Tiger 25 and then punted out on the eight. The Tigers punted out of this hole and the game was over. It was one in which a group of inspired, hustling boys had played heads up ball to defeat the only team which had a chance to stop Temple from taking the district title once more. The Tigers still had a chance if they could defeat Temple and they immediately began preparation for the task.

Waco 0—Temple 13

This game was played in Temple on a very rainy day. Nevertheless hundreds of Waco fans treked to Temple to see the Tigers try to stop the Wildcats' victory march. The field was a quagmire and in five minutes after the game started you could hardly tell one player from the other.

The Tigers opened the game with a fine spirit and immediately blocked two Wildcat punts, the last one being recovered by Armstrong. But Temple held and took the ball over. Late in the second quarter the Tigers recovered another punt deep in Wildcat territory but could not score and soon the half ended.

Early in the third quarter Temple got revenge and blocked a Tiger punt. The ball scooted to the Waco 15 where a Temple boy fell on it. Allen carried to the 4 and then carried it over but Hill missed the point. The Tigers came back fighting but just could not go on the offeose. Temple carried the ball deep into Tiger territory late in the fourth quarter and then Hill, who had played a magnificent game all the way, ran 16 yards for another Temple score. He also ran for the extra point and Temple led 13-0. Hill was Temple's star and he seldom failed to gain even in the mud. This victory gave Temple the district title.

It was a good season for the Tigers who started with a group of green boys and toward the close of the season had a very fine football machine.

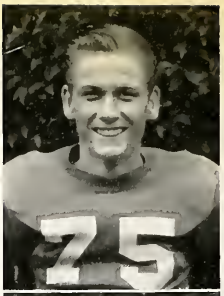

EDDIE STARR
End

AUSTIN JOHNSON
Back

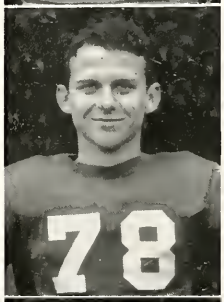

JERRY ADAMS
Back

BOBBY PAULK
Guard

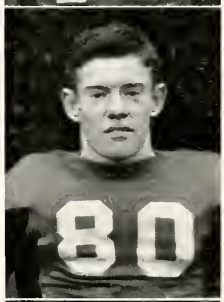

DONALD WOODLIFF
Guard and Tackle

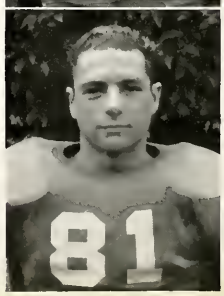

Rhea leads McNeil against Waxahachie

Holze comes around end.

Holze plows for a short gain.

McNeil picks up a few yards off tackle.

Waco and Temple smear each other in mud.

Holze catches a short pass.

Adams hits the center of the line.

Holze plows through the middle.

Deaton returns punt against Temple.

Kitten Football

Coach—Mr. Clyde Martin

For the season of 1941 the Kitten football team played six games, winning three and losing three. They scored 40 points while their opponents scored 59 points.

The starting lineup for the Kittens was Sutter and Autrey, ends; Hepler and Horick, tackles; Woods and Holder, guards; Dudley, center; Bouldin, Mayr, Frost, and Garland, backs.

RESULTS OF GAMES

Kittens	0	West	7
Kittens	13	Coolidge	0
Kittens	13	La Vega	38
Kittens	7	Gatesville	6
Kittens	0	Valley Mills	2
Kittens	7	Italy	6

Mr. Clyde Martin, *Assistant Coach*

Horick, Woods, Dudley, Sams, Beatty, Hepler, Autrey, Holder, Everett
Martin, Sutter, Jones, Bryant, Hunt, Frost, McGlasson, Alford, Bou'din, Dossett
Simcik, Williams, Garland, Mayr, DeWolfe, Garcia, Hays, Wood, Walker

The Yell Leaders

For the year 1941-1942 R. L. Hamilton was elected captain of the cheer leaders after the runoff for the best cheer leader of Waco High. Other members of the squad were Alice Eubank, Rosemary Butler, Tommie Moorman, Bobby Shytles, Ross Fryer, and Jean DuBose. These leaders did not limit their talents to football games but greatly helped to stimulate spirit at the basketball games and all other student gatherings.

Hamilton, Butler, Fryer, Eubank
Moorman, Shytles, Wood, DuBose

The Basketball Season

THE Waco Tiger basketball team of 1942 continued the great record made by the previous Waco teams. Under the new set-up for playoffs the Tigers won the Regional Championship for the third consecutive year and once again went to the state meet held at Austin. To start the season, the Tigers had two regulars and one squadman from the 1941 team but midway in the season Pete McNeil, all-state guard and co-captain of the team, dropped out of school and the team had to be rebuilt.

David DeWitt served as captain of the Tigers and did it exceptionally well, as he was playing his third year on the first string team. The starting team was DeWitt, Tucker, Simons, Payne, and Carpenter. Other boys on the squad were Van Wie, Beard, Bouldin, Rhea, Williams, Dickson, Frost, Bahme, and Trull. All these boys saw plenty of service and made a good record for themselves.

The Tigers played 23 games, won 16 and lost 7. They scored 774 points to the opponents' 567. The three leading scorers were Simons, 209; DeWitt, 170; and Carpenter, 124.

The Tigers opened the season against Evant on December 5 and were victorious by a score of 29-15. All squadmen saw service so that Coach Keithly could learn his material. Carpenter led the scoring with 10 points for Waco and Stanford got 6 for Evant.

The Tigers then went to Conroe to defend their title of champions of the Conroe Invitational Tournament which they had won in 1941. They met Addicks in the first game and were given a scare by that team but won 23-20. Simons led Waco with 9 and Birkett got 8 for Addicks.

In the next tournament game, Waco met John Reagan of Houston and ran over that team 47-30. Simons again led with 19 points while Headley got 13 for Reagan.

Keithly, Carpenter, Van Wie, Dickson, Trull, DeWitt, Simons, Tucker, Bahme, Scott
Frost, Rhea, Bouldin, Beard, Williams, Payne, Earl

Mr. R. B. Keithly, *Coach*

This victory put Waco in the semi-finals where they met Livingston. The Tigers were sadly off form and Livingston won the game 34-22 to eliminate Waco from the tournament. DeWitt led the Tigers with 9 but high point honors went to Mike Rowe of Livingston with 14. Livingston then went on to win the title.

Waco was anxious to get at Livingston again and so on December 19 they played the Lions in their first two home appearances. The first game was a thriller with the Lions winning in the last 30 seconds when Mike Rowe sank a long one. The score was 33-32. DeWitt led the Tigers with 11 with Carpenter close behind with 10. Rowe was high for Livingston with 10 goals and two free tosses for 22 points.

Again that night the same teams met and Livingston won a very slow game 31-22. Both teams were tired from the close morning game and neither team looked very good. DeWitt and Carpenter again led the Tigers with 7 and 6 points respectively while Martin and Shinn got 8 apiece for Livingston.

During the Christmas holidays, on December 29, Waco went to Dallas to participate in the Dallas Invitational Tournament. In the first game they met the Polytechnical High School of Fort Worth. Waco took the Cowtown boys into camp 38-23. The Tigers looked good in this game with Chester Simons leading the way with 18 points. Poly was noted for their offense but this offense was completely throttled by the Tigers.

Waco next met Highland Park High School of Dallas. The Tigers continued playing fine ball with brilliant teamwork which won the game

David DeWitt, *Captain*

38-26. Carpenter was high for the night with 13 points and Henry led Highland Park with 7.

This put the Tigers in the semi-finals and they met Woodrow Wilson of Dallas. Woodrow featured a tall bunch of boys who controlled the backboard for the night and eliminated the Tigers by the score of 40-28. Haden led Woodrow with 23 points while Captain DeWitt tossed in 11 for the Tigers.

The Tigers then met Cleburne on the Waco court in a practice game. Two of Cleburne's first string men were out and they did not have much to show for the night. Led by Simons and Carpenter with 15 and 14 points, respectively, the Tigers beat the Yellowjackets 41-28. Jones had 13 for Cleburne and Buckner had 11.

The Tigers then journeyed to Temple to enter their district campaign. Temple did not have much of a team because they had just finished football and the Tigers won with ease 36-10. For Waco, Van Wie had 12 points for high point honors and Stevens had 5 for Temple.

In their second district game, Waco played Mexia on January 21. Waco won 46-10, with the entire squad seeing service. DeWitt had 9 followed closely by Payne with 8 to lead the Tigers, while Compton had 6 for Mexia.

On January 23, the Tigers played Bryan High in the toughest district game. Bryan

DAVID DEWITT
Forward

JACK TUCKER
Forward

CHESTER SIMONS
Center

RAYMOND PAYNE
Guard

BILLY CARPENTER
Guard

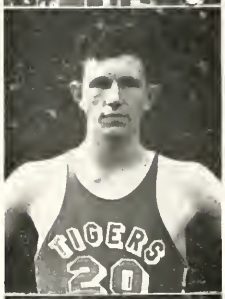

Dickson tips to Van Wie. Simons shoots, DeWitt and Payne follow.

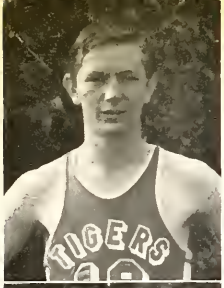

put up a good fight but big Chet Simons with 16 points was a little too much for the Broncos. The final score was 40-23 with Franks and Closs tying for the high point for Bryan with 8 apiece.

Waco went to Cleburne to return their game with them on January 28. Cleburne was at full strength and after the Tigers had a lead of 14 to 2 in the first quarter, Cleburne began fast breaking to win the game 35-33. Jones had 11 and Flowers 10 for Cleburne while Simons had 12 and DeWitt 11 for the Tigers.

The Tigers then journeyed to Tehuacana to play Mexia on January 30. The Tigers were led to a 42-19 victory by Jack Tucker with all players coming in for their share of point making. Compton had 7 to lead his team.

On February 4, Waco went to Bryan to play the Broncos for the championship of the southern half of district 10. Waco showed brilliant teamwork to win the championship by a score of 35-21. DeWitt had five field goals and two free tosses for 12 points and high point honors while Franks had 7 to lead his team.

The following night on the Waco court, the Tigers met Temple and won the game 35-19. The second string started the game and played three quarters when the first string went in to play the last quarter. Dickson had 10 to lead the Tigers and Stephens had 6 for the Wildcats.

James Dickson
Forward

Jodie Van Wie
Center

Garland Rhea
Guard

Pat Beard
Guard

Bellwood Boudin
Guard

Simon shoots. DeWitt follows up.

Waco won the southern half of district 10 and Cleburne the northern half so on February 13 they met for the first game of a two out of three series on the Waco court. Captain DeWitt led the Tigers to a close victory of 24-23 with 11 points. Cleburne got away to an early lead but toward the end of the game it was nip and tuck to the last two points. Flowers led Cleburne with 7 points.

On February 17 the same teams met in Cleburne for the second game. Cleburne played an excellent game and beat the Tigers 31-22 to even the series. Buckner led the Yellowjackets with 10 points and Tucker and Carpenter had 6 apiece for the Tigers.

The third and deciding game was played on the neutral Baylor court on February 20. The Tigers played an inspired game and were not to be denied victory. They showed hustle from the opening whistle to the closing one. The score was 36-20 and Chet Simons, playing a marvelous game, was high point man with 10 points, but all boys contributed their share of points. Flowers had 7 for Cleburne and Burton played a good floor game and managed to gather 6 points.

This victory gave Waco the district title and they next played Stephenville on February 24 for the bi-district title. The first game was played on the Stephenville court and, led by Simons and DeWitt with 13 points each, the Tigers won the game 29-21. This game was played without Billy Carpenter, ace

WOMACK FROST
Forward

FISHER TRULL
Forward

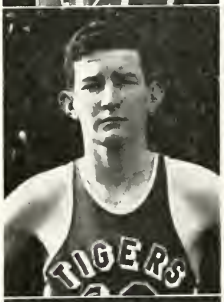

JARRELL BAHME
Center

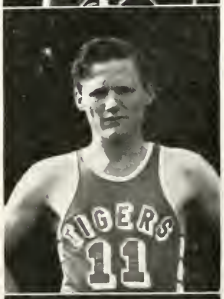

LOUIS WILLIAMS
Guard

JIM SCOTT
Manager

Dickson gets tip. Simons scores two points.

guard, who took the mumps after the Cleburne game and was lost for the remainder of the season. Hicks, tall center, led Stephenville with 8 points.

The next game was played two days later on the Waco court and Waco won the bi-district title by defeating the Stephenville team 39-29. Chester Simons played a brilliant game and gathered 20 points for high point honors and Hicks again led his team with 8.

This put the Tigers in the state meet for the third consecutive year. Billy Carpenter was still out with the mumps and his place was taken by Garland Rhea who had played two excellent floor games against Stephenville. Waco drew Jeff Davis of Houston in the first round and met that team on March 5. Waco got away to an early lead which they maintained all the first half and led at the intermission 17-15. Jeff Davis came back strong but it was not until the last few minutes that they were able to pull ahead. Rhea and Payne went out on personal fouls midway in the third quarter and with them went much of Waco's ball handling and pep. The score was 31-26 and in the following tournament play Jeff Davis was crowned champion of Texas Interscholastic Basketball. Martin led Jeff Davis in the Waco game with 12 points and for Waco Simons and Tucker had 9 apiece.

This completed the regular season for the Tigers but as a feature of the Defense Rally held in the gym an intra-squad game was played between the members of next year's team and those that will graduate. DeWitt, Beard, and Van Wie were the only members on the team who will graduate and they teamed up with the Kitten team and won this game by a score of 30-25. DeWitt flashed his old form to gather in 14 points while Dickson got 9 for the team of returning players.

Of the squad of 15 of this year's team only Beard, Van Wie, and Dewitt will graduate. Returning next year are Simons, Tucker, Dickson, Payne, Carpenter, Rhea, Frost, Bouldin, Bahme, Trull, and Williams. These boys have great possibilities and are going to be shooting at the state meet for the fourth year in a row.

Simons shoots against Cleburne.

Scramble under Waco's basket.

Simons scores against Cleburne.

Kitten Basketball

Coach—Mr. O. L. Basford

Mr. O. L. Basford, *Coach*

Once again the Kitten basketball team turned out an enviable record by playing 19 games and winning 12 of these while losing 7. They scored 557 points to their opponents' 494.

The starting lineup was: Preston and Dudley, forwards; Lancaster, center; Beard and Dupre, guards. Leading scorers for the season were Lancaster with 136, Dupre 109, and Mike Beard, 101. The entire squad included: Dudley, Preston, Griffin, Gonzales, Thrower, forwards; Lancaster, center; Beard, Dupre, Garcia, Hepler, guards.

THE FOLLOWING IS THE SCHEDULE:

Kittens	23	Working Boys Club	22
Kittens	20	La Vega	24
Kittens	29	Tiger Hi-Y	23
Kittens	24	South Junior	10
Kittens	30	Glee Club	19
Kittens	33	Working Boys Club	17
Kittens	36	State Home	20
Kittens	24	La Vega	30
Kittens	32	Tiger Hi-Y	34
Kittens	48	Glee Club	10
Kittens	33	West Junior	10
Kittens	40	Axtell	11
Kittens	11	Tiger Hi-Y	21
Kittens	34	Working Boys Club	28
Kittens	41	Working Boys Club	37
Kittens	26	Working Boys Club	32
Kittens	36	Emmanuel Baptists	34
Kittens	43	Junior Triangles	51
Kittens	28	St. John's	16

Garcia, Thrower, Gatewood, Griffin, Basford
Dudley, Dupre, Lancaster, Beard, Hepler

Boyd Hume, *Captain*

Track

Coach—Mr. C. C. Perry

The track team this year was late in getting started and not many boys were out. But the few boys that did work, worked hard and will make a good showing in the district meet.

The squad members and their events are as follows: Boyd Hume, 220 and 440 dashes; Jerry Adams, 440 dash; Leonard Carter, 440 dash and 220 low hurdle; Tony Sorensen, 220 dash; Hubert Keller, broad jump and high jump; Louis Grevelle, mile run; L. J. Duffy, 880 run; Gonzalito Reyes, 100 dash, 220 dash.

The mile relay team is composed of Jerry Adams, Leonard Carter, Tony Sorensen, and Boyd Hume.

Carter, Sorensen, Reyes
Davis, Adams, Grevelle, Keller

Boys' Tennis

Coach—Mr. Logan Smith

The Boys' Tennis Team started the season with no returning lettermen. Logan Smith, who took over Mr. Schwetman's position as coach, is trying to shape a team for honors next year as most of his players will return for another season.

The team does not plan to play any matches except intra-squad games which will help to improve the boys strokes, teamwork, and develop ability. The boys plan to enter matches, district meets and any other games that might be arranged when they are fully prepared.

The boys who are graduating are Joe Moss, Adrian Vaughan, Jack Kultgen, and Landon Layne.

Smith, Stringer, Walsh, Layne, Raper, Vaughn, Corman, Appell, Killingsworth, Layne, Kultgen, Moss

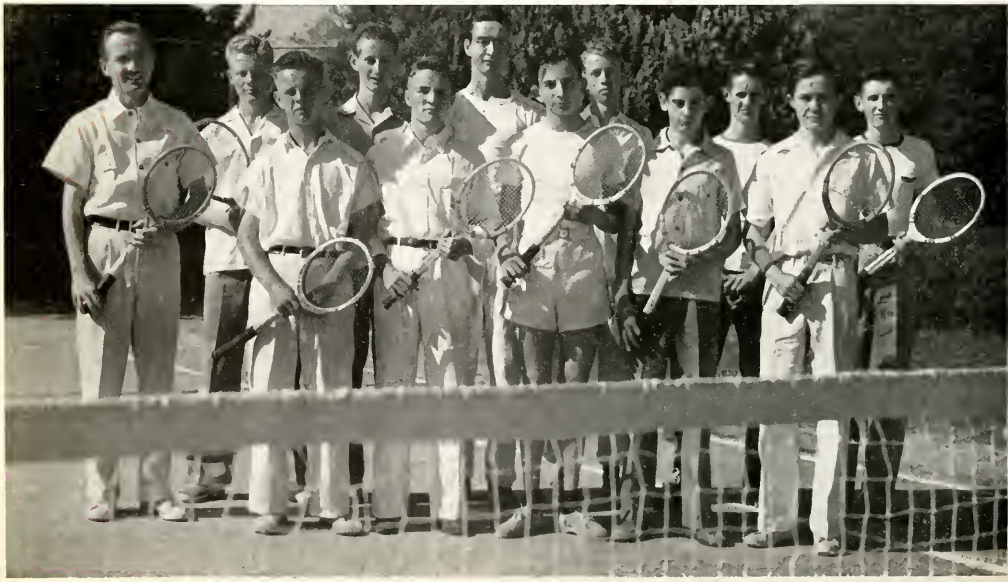

Girls' Tennis

Coach—Miss Mary Clayton

The Girls' Tennis Team of 1942 was composed of Beverly Merritt, Ruth Ann Ruby, Beverly Caldwell, Jane Dunson, and Melba Dennis.

The three top ranking players will enter the district tournament. Beverly Merritt, Ruth Ann Ruby and Beverly Caldwell are Waco High's entries and these girls have been practicing consistently to be ready for this meet.

These three girls will graduate this spring and a new team will have to be built next year. Girl's tennis will be more emphasized next year because of the program of physical education adopted by Waco High.

Dennis, Dunson, Caldwell, Merritt, Ruby

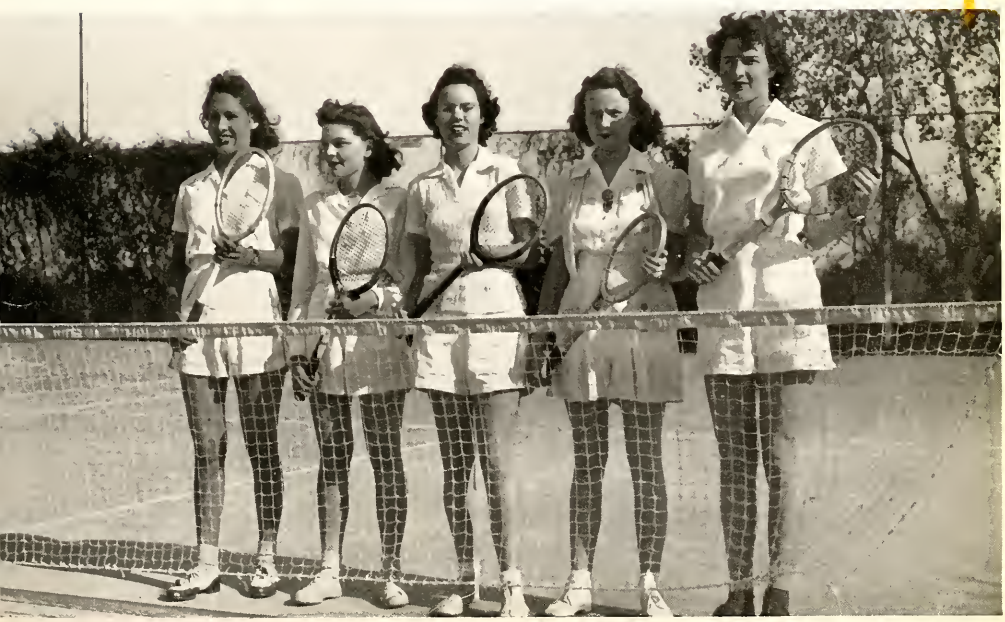

Golf

Coach—Mr. W. F. Fritz

Golf is not included in the Texas Interscholastic League athletic competitions but each year a tournament is held to decide the state high school golf champion.

This year Waco High will send three entries to this tournament. They are Tommy Green, Don Barfield, and Ernest Weaver. These boys are veterans on the team and will give all competitors a rough battle.

The golf team this year has tried to create an interest in the game in Waco High and they plan to stage a tournament which will decide the champion of the school. They meet twice a week and the entire time is devoted to practicing putting, driving, and basic strokes.

Green, Davis, Gray, Weaver, Fritz, Tally, Mitchell, Barfield, Chenault

Organizations

Senior Band

Director—Mr. Lyle Skinner

Leon Dollens . . . . . *President*
Billy Johnson . . . . . *Vice-President*
Billy Carpenter . . *Recording Secretary*
Colleen Hamilton . . . *Class Secretary*
Dudley L. Rouse . . . *Business Manager*
Billy Carpenter . . . . *Field Officer*
Leon Dollens . . . . . *Field Officer*
Bob Peek . . . . . *Drum Major*
Dowell Naylor . . . . . *Drum Major*
Mary Frances Taylor . . . . *Librarian*
Margaret McClure . . . . *Librarian*
Sidney Sliger . . . . . *Librarian*
Phil Wallace . . . . . *Librarian*
Billy Bohanon . . . . . *Librarian*
L. A. Scarborough . . . . . *Uniforms*
Billy Joe Brown I . . . . . *Uniforms*
Billy Joe Brown I . . *Student Conductor*
Herschel Dunn . . *Student Conductor*

Bobby Abel
Merle Alexander
Billy Pat Allison
Eugene Autry
Edward Bashara
Catherine Baus
Jimmie Bentley
Robert Bilheimer
Zanelle Bledsoe
Billy Bohanon
Bob Boswell
Dorothy Brooks
Jack Brooks
Billy Joe Brown I
Billy Joe Brown II
Gloria Bunn
Bobby Joe Bush
Jayne Calvert
Billy Carpenter
Carl Carpenter
Edward Carranza
Robert Cason
Bob Clayton
Owen Clemmer
Graham Cole
Paul Cole
V. M. Cox
Bobby Creswell
Dorothy Nell Davis
Fortune Dean
Jean Derrick
Leona Dillard
Leon Dollens
Joyce Drennon
Gilbert Easterwood
Royalty Edwards
Jack Elrod
Louise Erwin
Walter Fields
Joe Fitzpatrick
Lloyd Fulbright
Hugh Bob Fuller
Gibson Gayle
Dorothy Goble
Lois Goss
Colleen Hamilton
Jane Haster
Jack Henson
Alvah Henderson
June Hill
Claude Hinds
Louise Hoban
Gloria Holloway
Curtis Holze
Eva Marie Holze
Phil Howard
John Ed Hughes
Billy Johnson
Jim Keirsey
Harold Kleiman
Eleanor Lampert
Clyde Lancaster
Elwayn Landrum
Jo Ann Law
Edna Lewis
Margaret McClure
Frances McLaughlin
Shirley Ann Mayr
Homer Martin
Roy Moore
Walter Moss
Dowell Naylor
Charles Nelson
Thomas Norwood
Bob Peek
Myrtle Marie Ogle
Charles Olsen
Patsy Pippin
Margaret Powell
Odel Preston
Sue Rose Pringle
Mac Query
Dudley L. Rouse
Jane Ruttle
Nowlin Russell
L. A. Scarborough
Dudley Schulze
Andrea Sendon
Betty Skinner
E. W. Slankard
Sidney Sliger
Cullen Smith
Jean Smith
Leonard Solomon
Roy Stanton
Louis Taylor
Charles Temple
Frank Tennison
Ben Timberlake
Louise Turner
Adrian Vaughan
Robert Vickery
Harold Wallace
Margaret Wallace
Phil Wallace
Anderson Walters
Frank Watt
Edward Weaver
Marjorie Ann Whitfield
Jean Williams
Lena Lee Wilson
Charleen Winston
Joe Wise
Frank Yowell

Marjorie Ann Whitfield
Band Sweetheart

Dowell Naylor
Drum Major

Intermediate Band

Director—Mr. Lyle Skinner

Dorothy Jane Flack . . . . . *President*
Guy Hargrove . . . . . *Vice-President*
Robert Thomsen . . . . . *Secretary*
Whitt Smith . . . . . *Librarian*
Bennie Caple . . . . . *Librarian*
Landon Layne . . . . . *Student Conductor*

Annette Angelo
George Baker
Sharon Berry
Louis Brown
Bennie Caple
J. E. Chambers
Bob Clemmer
Jesse De Arman
David Fisher
Dorothy Jane Flack
Eugene Gifford
Harry Gillett
Guy Hargrove
Teddy Horst
Martha Hutto
Loveta Kennedy
Ann Keller
Bob Killingsworth
J. O. Lancaster
Paul Lane
Landon Layne
Robert Lugo
Tommy McCloskey
Robert Moore
Joe Mormino
Oscar Ohlsson
David Parker
Charles Paulk
Ralph Raper
Margaret Saunders
Whitt Smith
Douglas Stutt
Robert Thomsen
Alton Tynes
Lewis Tynes

Junior Band

Director—Mr. Lyle Skinner

John Skinner . . . . . *President*
Sam Ernest Dean . . . . . *Vice-President*
Nancy Bledsoe . . . . . *Secretary*
Dick Stanford . . . . . *Librarian*
David Fort . . . . . *Librarian*
Wanda Rowton . . . . . *Recording Secretary*
Jimmy Curry . . . . . *Drum Major*
Whitsitt Shelton . . . . . *Student Conductor*

Winifred Adams
Mary Helen Alexander
Billy Barzak
Mary Baxley
Billy Becker
Ryan Bibb
Kenneth Blackford
Kenneth Bledsoe
Nancy Bledsoe
Dorothy Blythe
Edward Carroll Brannon
Louis Brown
Mattie Lee Bush
Jay Carnahan
Horace E. Coker
F. M. Compton
Gloria Cooper
Douglas Cox
Jimmy Curry
Hubert Davis
Sam Ernest Dean
Travis Dutton
Tommy Earley
Robert Erwin
Joe Lee Farr
David Fort
Edward Fulbright
William Gardner
Ross Haddock
Glenn Harrell
Mildred Harrison
Walter Haug
Grace Hoffman
Sara Holden
Adelena Holdrege
Dorothy Jean Hooper
Carol Jones
Paul Jones
Billy Knouff
Betty Jo Kennedy
Barbara Ann Keton
Richard Kitchens
Louise Kittlitz
Billie Landers
Nancy Larsen
William Lightfoot
Ralph Loden
Mae Marney
Norman Martin
Paul Mayr
Jane McGregor
Annelle McHargue
Joyce McKee
Virginia McLaurin
David Merrill
Arnold Miller
Betty Lee Miller
Minnie Moore
Elroy Morin
Bill Nixon
Charles Oberlander
Clifford Parr
Bobby Perry
Bobby Pittillo
Frederick Powell
Bill Pratt
Frank Proctor
Patsy Ann Ray
A. O. Renfrow, Jr.
June Richards
Virginia Roberts
Wanda Rowton
Whitsitt Shelton
Joyce Sherrod
Dorothy Short
John Skinner
Pauline Sledge
Coloma Smith
Virginia Smith
Dick Stanford
Dee Tennyson
Virginia Turnbull
Dwayne Tucker
Frances Van Wie
Fred Walters
Harry Warren
Jimmy Warren
Larry Warren
Wallace Watson
Ned Whitt
Elizabeth Willis
Jack White
Mary Jo Yates

Senior Orchestra

Director—Miss Cobby De Stivers

Jerry Adams	*President*
Claude Hinds	*Vice-President*
Dora L. Grusendorf	*Secretary*
Dora Grace Reedy	*Librarian*
Dora L. Grusendorf	*Librarian*
Doris McAtee	*Accompanist*
Georgia Bergstrom	*Accompanist*
Dora L. Grusendorf	*Accompanist*

Georgia Bergstrom
Zanelle Bledsoe
Barbara Boone
Betty Casner
Leona Farbstein
Dora Lucile Grusendorf
Eva Marie Holze
Hope Kincannon
Bernice Lebowitz
Doris McAtee
Sammie Lee McCarley
Margaret McClure
Jane Perry
La Velle Perry
Dora Grace Reedy
Venita Scarborough
Mary Frances Taylor
Pauline Tusa
Naomi Willings
Jerry Adams
Merle Alexander
Edward Carranza
Royalty Edwards
Melvin Gilliam
Claude Hinds
Eli Hoffman
Harold Holt
Billy Hoover
Truett House
Billy Dean Jordan
Bob Peek
Thomas Norwood
Ben Ed Skinner
Louis Taylor
Stanley Winslow

Mixed Chorus

Director—Miss Cobby De Stivers

FALL 1941		SPRING 1942
R. L. Hamilton	*President*	Kathryn Adams
Hazel Joe Ferguson	*Vice-President*	Tony Sorenson
Jean Smitham	*Secretary*	Beverly Caldwell
Hubert Keller	*Librarian*	Hubert Keller
Helen Fuller	*Librarian*	Helen Fuller
Doris Hollingsworth	*Accompanist*	Doris Hollingsworth
Alma Ruth Richards	*Accompanist*	Alma Ruth Richards
Arline Allison	*Accompanist*	Arline Allison

42

Kathryn Adams
Arline Allison
Rudy Almeida
Roberta Amaral
Lois Jean Avey
Pearce Bailey
Annette Bain
Donna Blisard
Carroll Brannon
Chester Bransford
Beverly Caldwell
Ray Carels
June Casey
Caroline Chambless
Dorothy Clements
Merle Clifton
Eloise Clonch
Eudora Copeland
Roth Devaney
Hollis Dugger
Patsy Elliott
Edwina Emshoff
Paul English
Hazel Joe Ferguson
Yvonne Ferguson
Louise Findley
Charles Frazier
Mary Helen Frierson
Jean Fryer
Homer Fudge
Helen Fuller
Dickie Gonzales
Perry Goode
Carrobelle Goodwin
James Graham
Billie Green
Tommie Green
R. L. Hamilton
Ida Lee Harlan
Sidney Harrell
Thomas Harris
Walter Haug
Doris Hollingsworth
Eva Marie Holze
Billy Hoover
Gwyn Hopkins
Boyd Hume
Pauline Hurst
Dorothy Jones
Peggy Juncks
Hubert Keller
Jack Kendrick
Gloria Krause
Wanda Lou Laine
Anna Lee Lancaster
Mattie Jean Mears
Pauline Mears
Buck Mims
Tommie Moorman
Eleanor Mount
Helon Murray
Emma Ruth Neece
Dan Nicholson
James Norwood
Billy Ott
Tom Overton
Aubrey Perry
Lois Ann Phillips
Christine Pierce
Mary Stella Pierce
Howard Porter
Walter Powers
Clyde Reedy
Gonzalito Reyes
Alma Ruth Richards
Betty Gene Richie
Martha Rider
Juanita Robinson
Beth Sample
Mary Katherine Schwarz
Carl Scott
Gwen Seaberry
Bobby Shytles
Mildred Sitz
Johnny Slovacek
Le Doux Smith
Margaret Smith
Sue Smith
Jean Smitham
Tony Sorensen
Joe Spivey
Grace Stevener
Evelyn Strawn
Zelma Sutton
Dorothy Swift
Richard Talley
Evangeline Thompson
Jeanette Tucker
Mae Jean Tyra
Andy Walters
Annabelle Walthall
Betty Walthall
Mary Katherine Williams
L. A. Woods
Margaret Wray
Margaret Wright
Marion Yarrington
Doryse Yates

Intermediate Glee Clubs

Directors—Miss Grace Hamilton
Miss Mary Clayton

GIRLS		BOYS
Eleanor Mount	*President*	Tommy Green
Earlene Taylor	*Vice-President*	Ray Karels
Yvonne Ferguson	*Secretary*	Billy Benton
Jackie Hammons	*Treasurer*	
Wynelle Garrett	*Librarian*	J. C. Skinner
Eleanor Mount	*Accompanist*	Leland Frazier
Jackie Hammons	*Accompanist*	

Jeanne Barnes
Billie Joyce Billington
Martha Ann Boone
Bonnie Bouchillon
Elora Burton
Sherrell Jean Cox
Juanita Edwards
Yvonne Ferguson
Reba Clyde Ford
Wynelle Garrett
Maesel Gephardt
Billie Lee Griffith
Jackie Hammons
Marian Hughes
Irene Hunke
Mary Jane McEver
Mildred Mangrum
Lois Jane Martin
Adine Melton
Dorothy Moore
Rita Faye Moore
Eleanor Mount
Jean Nance
Natalie Nance
Alma Nelson
Lillian Owens
Marie Pack
Alleen Reynolds
Annie Saladino
Martha Lee Schawe
Ruth Smitherman
Jane Stevens
Earlene Taylor
Mary Lee Taylor
Joy Thrower
Sandina Traplena
Naomi Weaver
Alice Wilson
Harrell Bales
Billy Benton
Leland Frazier
Tommy Green
Gordon Hall
Ray Karels
J. W. Merritt
David Moncus
Ben C. Schoggins
J. C. Skinner
Kirby Tatum

10B and 10A Choruses

Directors—Miss Grace Hamilton
Mr. W. F. Fritz

10B CHORUS		10A CHORUS
Vivian Edmonds	*President*	Martha Wood
Eva Mae Burts	*Vice-President*	Betty Caperton
Dean Richardson	*Secretary*	Eloise Davis
Helen Kuretsch	*Treasurer*	Mary K. Rucker
Mary Frances Moore	*Librarian*	Mary Ellen Hart
Vivian Edmonds	*Accompanist*	Betty Lee Miller
Mary Frances Moore	*Accompanist*	Patricia Robertson

Dorthea Allison
Nina Allison
Charlene Anderson
Mabel Louise Barnum
Billie Dean Beck
Ernestine Belcher
Retha Nell Bland
Eva Mae Burts
Olga Cannon
Betty Caperton
Joan Cargill
Norma Jean Clark
Thelma Cooper
Jean Crady
Eloise Davis
Dana Dootson
Willowdean Drummond
Vivian Edmonds
Gloria Feinstein
Virginia Felkner
Joan Fuller
Grace Garibay
Esther Gephardt
Marcia Gold
Mary Ellen Hart
Marian Hartwick
Dorothy Haynes
Helen Henson
Margaret Heye
Ruby Huse
Mary Helen Jones
Thelma Kemp
Selma Krueger
Helen Kuretsch
Bessie Byrd Lester
Patricia McCormick
Katherine McGhee
Marguerite Middleton
Gloria Miles
Betty Lee Miller
Mary Frances Moore
Mary Lois Pearson
Annetta Perry
Martha Quinn
Gloria Ramirez
Mary Raney
Juanita Recendez
Dean Richardson
Konitta Roberts
Patricia Robertson
Mary Katherine Rucker
Helen Ruhmann
Lois Scharff
Beatrice Schuler
Margaret Sharp
Mary Catherine Sherman
Laverne Short
Geraldine Spivey
Patricia Stevens
Paulita Wedeking
Sue Wilson
Martha Wood
Juanita Whitehurst
. . . . . .
James Davis
Robert Goodwyn
Martin Gunter
Steve Leal
Edward Mayfield
Jerry Milburn
J. C. Wells
Vernon Lee Uzzel

Adams, Blisard, Caldwell, Clements, Clifton, Clonch, Emshoff, Ferguson
Findley, Fryer, Fuller, Goodwin, Green, Harris, Holze, Hume
Jones, Kendrick, N. Mears, P. Mears, Moorman, Norwood, Ott, Richards
Rider, Sample, Smitham, Spivey, Swift, Tyra, Walters, Wray, Yates

Voice Class

Sponsor—Miss Cobby de Stivers

FALL 1941		SPRING 1942
Dorothy Clements	*President*	Hazel Joe Ferguson
Johnny Slovacek	*Vice-President*	Dorothy Clements
Edwina Emshoff	*Secretary*	Anderson Walters

Kathryn Adams
Arline Allison
Donna Blisard
Beverly Caldwell
Dorothy Clements
Merle Clifton
Eloise Clonch
Edwina Emshoff
Hazel Joe Ferguson
Louise Findley
Jean Fryer
Helen Fuller
Carrobelle Goodwin
Billie Green
Thomas Harris
Eva Marie Holze
Boyd Hume
Dorothy Jones
Hubert Keller
Jack Kendrick
Mattie Jean Mears
Pauline Mears
Tommie Moorman
James Norwood
Billy Ott
Aubrey Perry
Clyde Reedy
Gonzalito Reyes
Alma Ruth Richards
Martha Rider
Beth Sample
Carl Scott
Johnny Slovacek
Jean Smitham
Joe Spivey
Dorothy Swift
Mae Jean Tyra
Anderson Walters
Margaret Wray
Doryse Yates

The Treble Clef Club

Sponsor—Miss Grace Hamilton

Earlene Taylor . . . . . *President*
Virginia Findley . . . . . *Vice-President*
Pauline Sledge . . . . . *Secretary-Treasurer*
Sue Smith . . . . . *Program Chairman*

Imogene Barnette
Minnie Lee Branch
Doris Brown
Doris Buice
Viola Bush
Elizabeth Conner
Eloise Davis
Dana Dootson
Willowdean Drummond
Virginia Findley
Wynelle Garrett
Alyda Maye Groth
Mary Ellen Hart
Helen Henson
Helen Houze
Edna Lewis
Wanda Lou Laine
Patricia McCormick
Jane McGregor
Juanita McKinney
Syble Moore
Pauline Pearson
Annetta Perry
Lois Ann Phillips
Helen Ruhmann
June Richards
Mary Catherine Schwarz
Pauline Sledge
Sue Smith
Earlene Taylor
Betty Washington
Mary Beth Williams
Alice Wilson

Herring, Moss, King, Cole, Churchill, Beazley, Mosley,
Smith, Patty, Rogers, Carpenter, Eubank, Lane, Hinds, Grusendorf

Editorial Staff of Daisy Chain

Sponsor—Miss Ruth Jean Hamilton

Jack Herring . . . . . *Editor-in-Chief*
Anne King . . . . . *Associate Editor*
Margaret Smith . . . . . *Faculty Editor*
Genelle Patty . . . . . *Features Editor*
Elizabeth Ann Churchill . . . . . *Class Editor*
Mary Ross Beazley . . . . . *Class Editor*
J. H. Rogers . . . . . *Organizations Editor*
Billy Carpenter . . . . . *Sports Editor*
Claude Hinds . . . . . *Photography Editor*
Dora Lucile Grusendorf . . . . . *Typist*

Business Staff of Daisy Chain

Sponsor—Mr. E. E. Mohundro

Joe Moss . . . . . *Business Manager*
Paul Cole . . . . . *Assistant Business Manager*
Bill Mosley . . . . . *Advertising Manager*
Alice Eubank . . . . . *Assistant Advertising Manager*
Mary Jane Lane . . . . . *Assistant Advertising Manager*

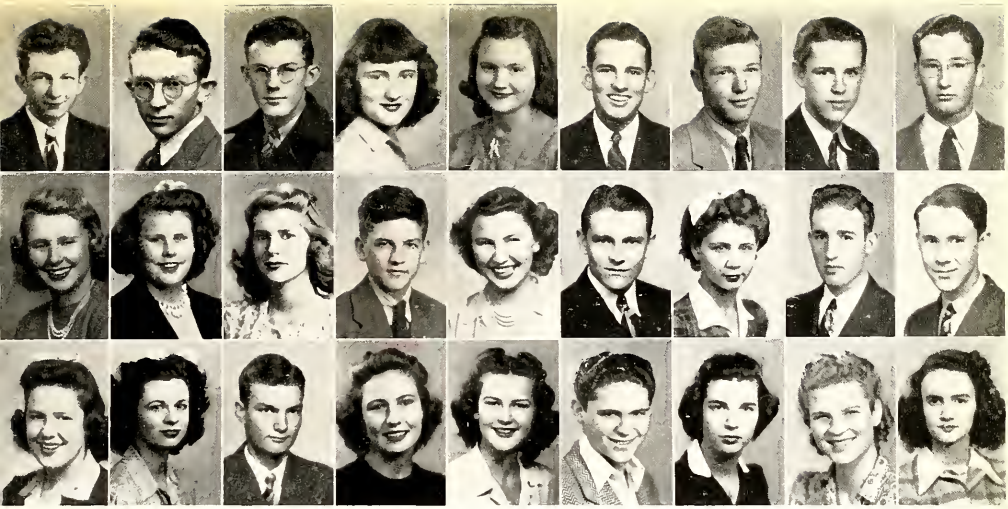

M. Beard, P. Beard, Bilheimer, Boyd, Bryant, Clinton, Coleman, Cupp, B. Davis
D. Davis, E. Davis, DeWitt, Gayle, Goodwin, Graham, Hawes, Heintz, Herring
Hill, Morrow, Parker, Ray, Roberson, Rubenstein, Ruby, Wortham, Yarrington

Wacoan Staff

Sponsor—Miss Gussie Burnett

FALL 1941		SPRING 1942
Pat Beard	*Editor-in-Chief*	Pat Beard
Sarah DeWitt	*Managing Editor*	Sarah DeWitt
Ramsey Clinton	*News Editor*	Madalyn Robertson
Jack Herring	*Sports Editor*	Gibson Gayle
Gibson Gayle	*Assistant*	Mike Beard
Phil Rubenstein	*Columnist*	Jackie Morrow
Dorothy Nell Davis	*Society Editor*	Dorothy Nell Davis
Joy Ray	*Feature Editor*	Tempest Wortham
Elizabeth Boyd	*Fashion Editor*	Elizabeth Boyd
Ruth Ann Ruby	*Exchange Editor*	Ruth Ann Ruby Elaine Davis
Marion Yarrington	*Art Editor*	Marion Yarrington
Carrobelle Goodwin	*Music Editors*	Carrobelle Goodwin Robert Bilheimer
Tempest Wortham	*Copy Editor*	.

BUSINESS STAFF

Manney Cupp	*Business Manager*	Ramsey Clinton
James Graham	*Assistants*	Lecil Parker Dorothy Bryant
John Coleman	*Circulation Manager*	John Coleman
	Assistants	June Hill Bill Davis Martha Hawes
E. E. Mohundro	*Bookkeeper*	E. E. Mohundro
Gussie Burnett	*Journalism Instructor*	Gussie Burnett

42

Adams, Barfield, Chastain, Dossett, Farbstein, Frasier, Harrell, Howell, Klatt
Krekel, Lovelace, Loveless, Mosley, Schaffer, Smith, Wilson, Wise, Wrench

Interscholastic League Contestants

Coach—Mr. L. Bruce Roach

DEBATE

Boys:
- Marvin Wise
- Edward Shaffer
- Walter Dossett
- Cullen Smith

Girls:
- Shirley Loveless
- Nora Lee Krekel
- Bobbie Klatt
- Norma Chastain

EXTEMPORANEOUS SPEECH

Boys:
- Sidney Lee Harrell
- Robert Frasier

Girls:
- Katherine Mosley
- Beverly J. Wrench

DECLAMATION

Senior Boys: Milton Wilson
Senior Girls: Leona Farbstein
Junior Boys: Hilton Howell
Junior Girls: Bobbie Klatt

One Act Play

HAPPY JOURNEY TO TRENTON AND CAMDEN

By Thornton Wilder

Ma . . . . . Kathryn Adams
Pa . . . . . Don Barfield
Caroline . . . Katherine Mosley
Arthur . . . . . Henry Lovelace
Manager . . . . Milton Wilson
Stage Manager . . Shirley Loveless

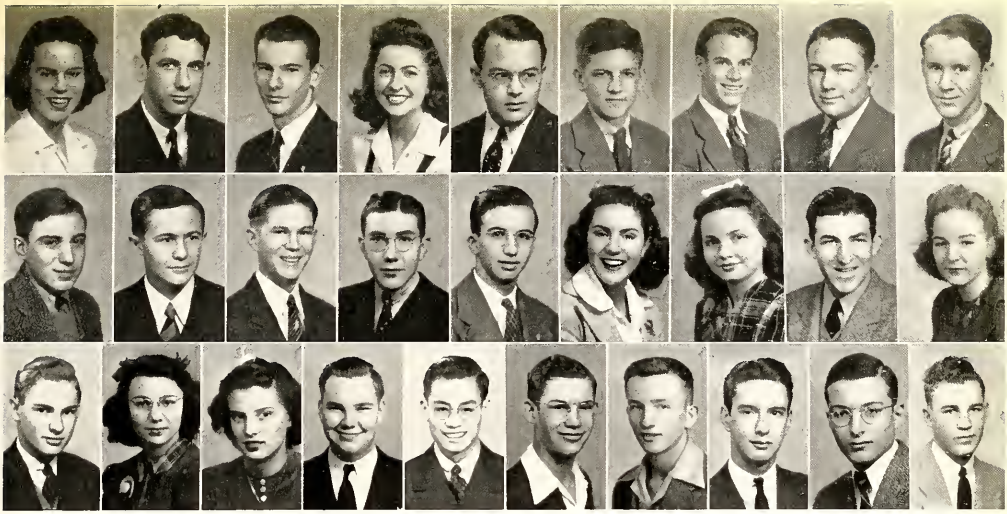

Caldwell, Cole, Dollens, Farbstein, Garrett, Gayle, Harrell, Harris, Herring
Hopkins, Kultgen, Littlefield, Morris, B. Mosley, K. Mosley, Nail, Naman, Oden
Parrick, Perry, Quinn, Rouse, Sing, Sorensen, Stanton, Vaughn, Wise, Yowell

Government

Sponsor—Mr. C. C. Perry

FALL 1941		SPRING 1942
Jerry Parrick	*Mayor*	Marvin Wise
James Leo Garrett	*Commissioner*	Jack Kultgen
Dudley L. Rouse	*Commissioner*	Dudley L. Rouse
Jack Kultgen	*Commissioner*	Gibson Gayle
Marvin Wise	*Commissioner*	Roy Stanton
Sidney Lee Harrell	*City Manager*	Yee Sing
Leon Dollens	*Chief of Police*	Irwin Morris
Bill Mosley	*Assistant Chief of Police*	Bill Mosley
Leona Farbstein	*Chief Justice*	Paul Cole
Paul Cole	*Associate Justice*	Beverly Caldwell
Jack Herring	*Associate Justice*	Mary E. Oden
Jay I. Naman	*Associate Justice*	Norma Quinn
Katherine Mosley	*Associate Justice*	Adrian Vaughan
Dan Littlefield	*Associate Justice*	. . . . .
Beverly Caldwell	*Commission Secretary*	Jane Perry
Peggy Nail	*Court Clerk*	Peggy Nail
Gwyn Hopkins	*Court Sergeant*	Tony Sorensen
Frank Yowell	*Assistant Sergeant*	Thomas Harris
. . . . .	*Prosecuting Attorney*	Katherine Mosley
. . . . .	*Defense Attorney*	Leona Farbstein

Autrey, Bahme, Bain, Baine, Baus, Baxter, Beard, Belcher, Carpenter
Clark, Clinton, Cole, Covey, Dahse, Dollens, Ferguson, Flack, Fuller
H. Fuller, Gray, Green, Harris, Hayton, Heye, Heintz, Hoban, C. Hollingsworth, D. Hollingsworth

Student Council Members

PAT BEARD . . . . . *President*
TOM WOOD . . . . . *Vice-President*
MARGARET WRAY . . . . . *Secretary-Treasurer*
WEI SUEY . . . . . *Parliamentarian*
ANDERSON WALTERS
BOYD HUME
SIDNEY LEE HARRELL
. . . . *Delegates to the Government*

William Armstrong
Eugene Autrey
Jarrell Bahme
Sue Ann Bain
Beverly Baine
Catherine Baus
Marguerite Baxter
Pat Beard
Ernestine Belcher
Robert Browning
Billy Carpenter
Louise Clark
Ramsey Clinton
Graham Cole
Robert Covey

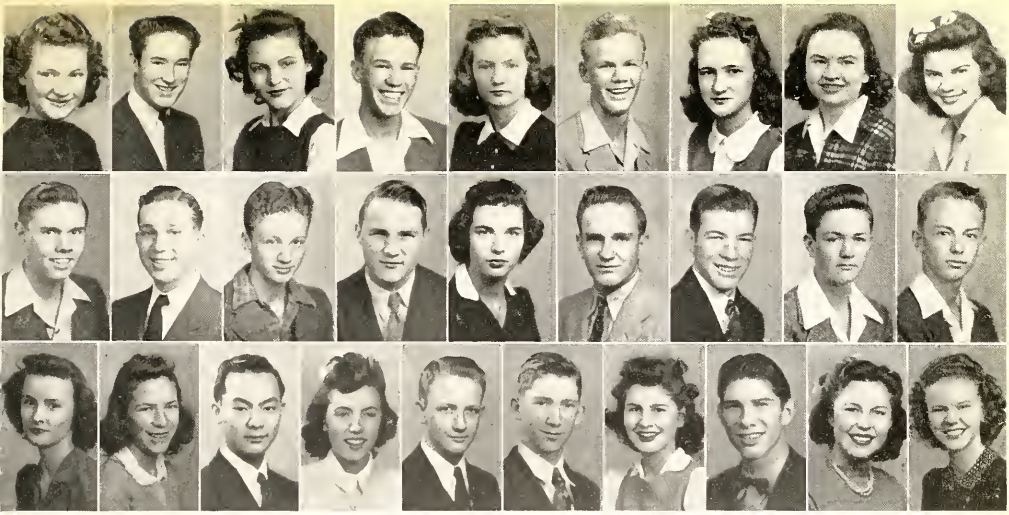

Hueffner, Hume, Jones, Kincannon, Kniseley, Lewis, McLaughlin, Mohundro, Moreland
Oliver, Ott, Perry, Raper, Ruby, Schulze, Sharp, Smith, Spencer
Stanton, Steddum, Suey, Thomas, Walters, Weeks, M. Wood, T. Wood, Wray, Yates

Student Council Members

Jean Dahse
Leon Dollens
Yvonne Ferguson
Dorothy Flack
David Fort
Helen Fuller
Hugh Bob Fuller
Bill Gray
Tommie Green
Sidney Lee Harrell
Elizabeth Harris
Ben Hayton
Margaret Heye
Lewis Heintz
Louise Hoban
Charlotte Hollingsworth
Doris Hollingsworth
Naomi Hueffner
Boyd Hume
Pat Johnson
Carol Jones
Billy Kincannon
Betty Kniseley
Joe Lewis
Frances McLaughlin
Frances Mohundro
Marjorie Moreland
Bill Oliver
Billy Ott
Bobby Perry
Ralph Raper
Ruth Ann Ruby
Dudley Schultz
Wilburn Sharp
Cullen Smith
Richard Spencer
Betty Stanton
Evelyn Steddum
Wei Suey
Martha Thomas
Anderson Walters
James Weeks
Charles Wells
Martha Wood
Tom Wood
Margaret Wray
Doryse Yates

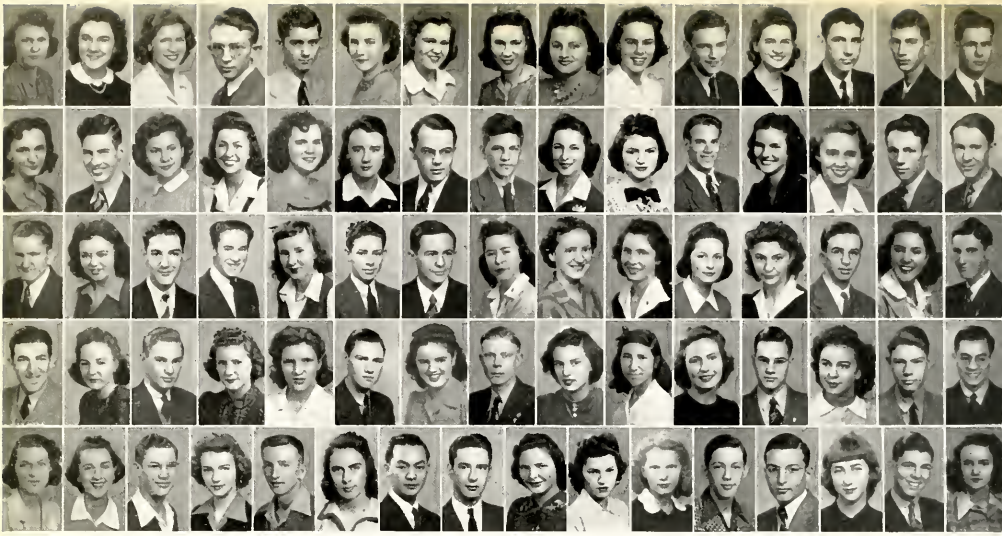

Abbott, Adams, Baine, Beard, Bland, Bledsoe, Boles, Bradman, Brooks, Caldwell, Carpenter, Churchill, Cole, Cooper, Cox
Crawford, Dinter, Eubank, Farbstein, Ferguson, Fuller, Garrett, Gayle, Goble, Graham, Harrell, Harvey, Hawes, Hayton, Herring
Hinds, Hollingsworth, Holt, Hume, Jack, Kleiman, Kultgen, Lattimore, Lavender, Loveless, McAtee, Mewshaw, B. Mosley, K. Mosley, Moss
Naman, Oden, Parrick, June Parrick, Patty, Peyton, Pierce, Purczinsky, Quinn, Ramirez, Ray, Rogers, Sendon, Shaffer, Sing
Skinner, Smith, Sorensen, Spencer, Stanton, Sterling, Suey, Vaughan, Wallace, Wallerstedt, Whitt, Wilson, Wise, E. Wood, H. Wood, Yarrington

42

National Honor Society

Sponsor—Mrs. Flora Winton

FALL 1941		SPRING 1942
James Leo Garrett	*President*	Marvin Wise
Jay I. Naman	*Vice-President*	Jack Kultgen
Jack Kultgen	*Secretary*	Beverly Caldwell
Bill Mosley	*Sergeant-at-Arms*	Tony Sorensen

Beverly Abbott
Kathryn Adams
Beverly Baine
Pat Beard
Bobby Bland
Zanelle Bledsoe
Charlesta Boles
Laurine Bradman
Erma Sue Brooks
Beverly Caldwell
Bill Carpenter
Elizabeth Ann Churchill
Paul Cole
Charles Cooper
V. M. Cox
Suzanne Crawford
Henry Dinter
Alice Eubank
Leona Farbstein
Hazel Joe Ferguson
Helen Fuller
James Leo Garrett
Gibson Gayle
Mary Ethyl Goble
Ola Faye Graham
Sidney Lee Harrell
Mozelle Harvey
Mary Ethel Hawes
Ben Hayton
Jack Herring
Claude Hinds
Doris Hollingsworth
Harold Holt
Boyd Hume
Carol Jack
Harold Kleiman
Jack Kultgen
Mary Frances Lattimore
Peggy Lavender
Shirley Loveless
Doris McAtee
Dorothy Mewshaw
Bill Mosley
Katherine Mosley
Joe Moss
Jay I. Naman
Mary E. Oden
Jerry Parrick
June Parrick
Genelle Patty
Harry Peyton
Christine Pierce
Julius Purczinsky
Norma Quinn
Helen Ramirez
Joy Ray
J. H. Rogers
Andrea Sendon
Edward Shaffer
Yee Sing
Betty Skinner
Margaret Smith
Tony Sorensen
Dorothy Spencer
Roy Stanton
Dolores Sterling
Wei Suey
Adrian Vaughan
Margaret Wallace
Louise Wallerstedt
Ruth Whitt
Milton Wilson
Marvin Wise
Elizabeth Wood
Harvey Wood
Marion Yarrington

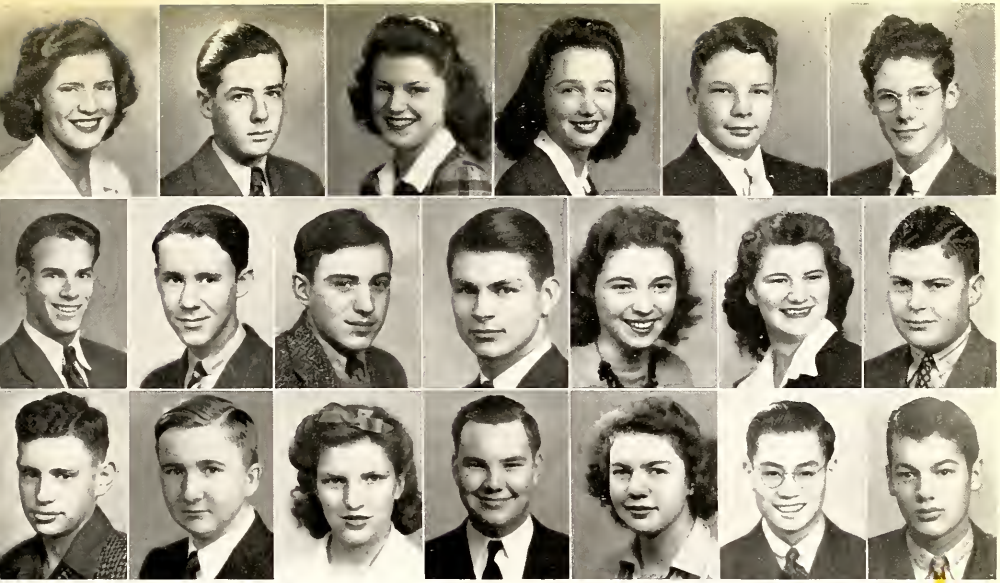

Baine, Brown, Conner, Dean, Derrick, Edwards
Harrell, Herring, Hopkins, Howard, King, LaFon, Lawless
McElhannon, Nicholson, Patty, Rouse, Schawe, Sing, White

Waco High Junior Academy of Science

Sponsor—Miss Helen Dumont

FALL 1941		SPRING 1942
Sidney Lee Harrell	*President*	Dudley L. Rouse
Jack Kultgen	*Vice-President*	Anne King
Lewis Heintz	*Secretary*	Genelle Patty

Beverly Baine
Eugene Brown
Elizabeth Conner
Marjorie Dean
Charles Derrick
Royalty Edwards
Sidney Lee Harrell
Jack Herring
Gwyn Hopkins
Duncan Howard
Anne King
Kathleen La Fon
John Lawless
Joe McElhannon
Dan Nicholson
Genelle Patty
Dudley L. Rouse
Martha Lee Schawe
Yee Sing
J. C. White

Alford, Baugh, Callahan, Clifton, Davis, Derrick, Edgar, Farmer
Flack, Glenn, Goble, Haster, Hoffman, Hollingsworth, Jones, Kincannon
McAtee, Morris, Mount, Nelson, O'Brien, Pippin, Pittillo, Ruby, Saunders
Sendon, Spencer, Stuart, Taylor, Walker, E. Wood, M. Wood, Wooley, Yates

Genheimer Literary Society

Critic—Mrs. Robert H. Perry

FALL 1941		SPRING 1942
Doris McAtee	*President*	Andrea Sendon
Margaret Taylor	*Vice-President*	Merle Clifton
Mary Louise Edgar	*Secretary*	Dorothy Goble
Elizabeth Wood	*Treasurer*	Eloise Jones
Eloise Jones	*Warden*	Doryse Yates
Andrea Sendon	*Reporter*	Dorothy Nell Davis

Ann Alford
Marion Baugh
Vivien Callahan
Merle Clifton
Dorothy Nell Davis
Jean Derrick
Mary Louise Edgar
Beryl Farmer
Dorothy Jane Flack
Margaret Nell Glenn
Dorothy Goble
Jane Haster
Margaret Ann Hoar
Grace Hoffman
Doris Hollingsworth
Eloise Jones
Hope Kincannon
Doris McAtee
Dana Morris
Eleanor Mount
Nancy Nelson
Peggy O'Brien
Jacquelyn Pippin
Doll Pittillo
Ruth Ann Ruby
Margaret Saunders
Andrea Sendon
Dorothy Spencer
Peggy Stewart
Margaret Taylor
Mary Ellen Walker
Elizabeth Wood
Martha Wood
Josephine Wooley
Doryse Yates

Alexander, Baine, Barnett, Beazley, Bidlespach, Butler, J. Dahse, M. Dahse, Davidson
Dossett, Downs, Eubank, Groves, Haws, Herrick, Hicks, King, Klatt
Lane, Lanning, Lattimore, Lockwood, Mason, Miles, Moorman, Moreland, Morrow, Parrick
Pippin, N. Quinn, R. Quinn, Schawe, Sleeper, Sunday, Torrance, Wilson, Winton, Yarrington

Darden Literary Society

Sponsor—Miss A. M. Forsgard

FALL 1941		SPRING 1942
Norma Quinn	*President*	Mary Jane Lane
Mickey Dossett	*First Vice-President*	Alice Eubank
Mary Jane Lane	*Second Vice-President*	Patty Sleeper
Susan Winton	*Third Vice-President*	Jean Bidelspach
Alice Eubank	*Secretary*	Mickey Dossett
Tommie Moorman	*Corresponding Secretary*	Mary Ross Beazley
Patty Sleeper	*Treasurer*	Susan Winton
Margaret Dahse	*Reporter*	June Parrick
Jean Dahse	*Sergeant-at-Arms*	Ann Lockwood

Mary A. Alexander
Beverly Baine
Helen Barnett
Mary Ross Beazley
Jean Bidelspach
Rosemary Butler
Jean Dahse
Margaret Dahse
Kathryn Davidson
Mickey Dossett
Francille Downs
Alice Eubank
Sally Ann Groves
Mary Ethel Hawes
Sue Herrick
Joanne Hicks
Anne King
Bobbie Marie Klatt
Mary Jane Lane
Elizabeth Lanning
Mary Frances Lattimore
Ann Lockwood
Bess Martin
Betsy Mason
Joy Miles
Tommie Moorman
Marjorie Moreland
Muggins Morrow
Jnne Parrick
Patsy Pippin
Norma Quinn
Rose Ann Quinn
Martha Lee Schawe
Patty Sleeper
Doris Ann Sunday
Jo Ann Torrence
Heil Vandervort
Billie Wilson
Susan Winton
Marion Yarrington

Alexander, Beard, Boyett, Compton, Connoway, Corman, Duncan, Eredini
Garrett, Green, Hargrove, Harrell, Herring, Howell, Jones, Kendrick

Rostra Literary Society

Sponsor—Mr. W. F. Fritz

FALL 1941		SPRING 1942
Marvin Wise	*President*	Edward Shaffer
Jack Kultgen	*Vice-President*	Bill Mosley
Sidney Lee Harrell	*Secretary*	Dudley L. Rouse
Dudley L. Rouse	*Sergeant-at-Arms*	Merle Alexander

Merle Alexander
Pat Beard
Harry Boyett
F. M. Compton
Charles Connaway
Jack Corman
Baker Duncan
Johnnie Eredini
James Leo Garrett
Tommy Green
Guy Hargrove
Sidney Lee Harrell
Jack Herring
Hilton Howell
Robert Jones
Jack Kendrick
Jack Kultgen
Max Lester
Bobby Martin
Bill Mosley
Thomas Norwood
Jay I. Naman
Bob Peck
Bobby Perry
Bobby Pittillo
Dudley L. Rouse
Edward Shaffer
Cullen Smith
Richard Spencer
Dick Stanford
Lewis Stone
George Walker
Alva Walsh
Paul Wilson
Marvin Wise

Kultgen, Lester, Martin, Mosley, Naman, Peek, Perry, Pittillo
Rouse, Shaffer, Smith, Spencer, Stanford, Stone, Walsh, Wilson, Wise

Rostra Literary Society

1914-1942

THE Rostra began its year by initiating a brilliant array of newcomers. As time wore on, this auspicious beginning was followed by a brilliant series of victories over the club's ancient rival, the Forum. In the essay contest Marvin Wise won first place and Edward Shaffer second. In extemporaneous speaking James Leo Garrett and Sidney Lee Harrell placed first and second respectively above the Forum's speakers. In declamation Marvin Wise carried off another first place award. Finally, in the debate contest, Saarter and Wise teamed to make a clean sweep of the honors. The judges gave them the decision, naming Shaffer as best speaker with Wise as runner-up. For the year the Rostra had a total of 82 points to the Forum's 18. Consequently the Forum presented cigars to the Rostra at the traditional banquet and ignominiously munched the carrots provided by the Rostra.

During the year members of the Rostra claimed a major share of student honors. Nine senior members were elected to the National Honor Society. For the fall term James Leo Garrett was president of that organization, and Marvin Wise succeeded him during the spring session. In the school government, during the fall, all five commissioners were from the Rostra—James Leo Garrett, Marvin Wise, Jack Kultgen, and Dudley Rouse being regular members and Jerry Parrick an honorary member. Parrick served as mayor for the fall, and Sidney Lee Harrell was city manager during part of the term. Wise, Kultgen, and Rouse continued as spring term commissioners, Wise being elected mayor. During the fall Jack Herring and Jay I. Naman served as associate justices of the school court. Herring was elected editor of the DAISY CHAIN. Pat Beard became editor of the WACOAN and was elected president of the Student Council. Bill Mosely was president of the Senior Hi-Y. James Leo Garrett was valedictorian of the Mid-Year Class. For the spring graduating class Dudley Rouse was president, Marvin Wise treasurer, Jack Kultgen historian, Edward Shaffer poet, and Pat Beard prophet. Eight senior members were elected to places in *Who's Who in Texas High Schools*. Last year James Leo Garrett and Edward Shaffer represented the school in interscholastic debating; this year Shaffer teamed with Marvin Wise as the school's debaters.

Following plans discussed last spring, the club initiated an intra-club contest in radio speaking. It continued its custom of furnishing ushers for the graduation exercises. On the social side, the year's highlight was a dance held at the Fish Pond in November. The club looks backward to the achievements of the year with considerable pride—pride tinged with regret at the thought of losing many fine senior members who have contributed immensely to its worth and success.

Bransford, Cimo, Clinton, Dossett, Dunn
Edens, Fitzpatrick, Frasier, Fryer, Hunke

Forum Debating Club

Critic—Mr. A. C. White

FALL 1941		SPRING 1942
Ramsey Clinton	*President*	Yee Sing
Yee Sing	*Vice-President*	Dowell Naylor
Herschel Dunn	*Secretary*	Gorman Webb
Dowell Naylor	*Sergeant-at-Arms*	Walter Dossett
Louis Taylor	*Parliamentarian*	Bobby Crow

Chester Bransford
Joe Cimo
Ramsey Clinton
Bobby Crow
Walter Dossett
Herschel Dunn
Bob Edens
Joe Fitzpatrick
Robert Frasier
Ross Fryer
Robert Hunke
Billy Kincannon
Howard Law
D. Y. McDaniel
Dowell Naylor
Dan Nicholson
Bobby Shytles
Yee Sing
Joe Spivey
Edward Starr
Roy Stanton
Gorman Webb

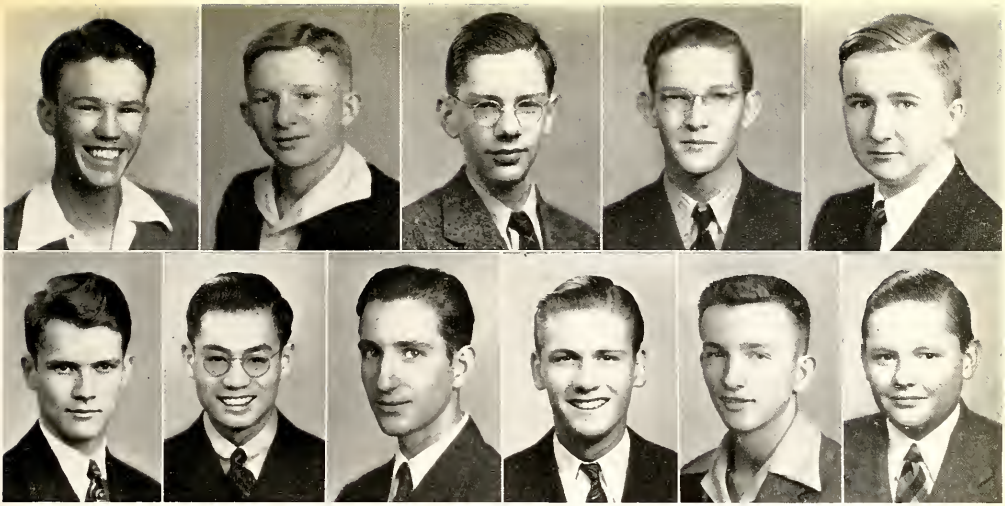

Kincannon, Law, McDaniel, Naylor, Nicholson
Shytles, Sing, Spivey, Starr, Stanton, Webb

Forum Debating Club

THE members of the Forum Debating Club reluctantly accepted the resignation of Mr. Robert Weaver who had been our beloved critic for more than twenty years. He put every bit of his time and effort into directing the Forum. He trained many useful speakers and brought many honors to our club. We have beat the Rostra about nineteen out of twenty-two debates. Besides speech activities we produced more useful leaders than any organization in Waco High. Such a splendid achievement is due to the supreme effort of our beloved critic, Mr. Weaver. Therefore, we the members of the Forum Debating Club take this opportunity to express our deepest appreciation to Mr. Weaver for his splendid service. We wish him all happiness for his future.

Ayres, Bledsoe, Boles, Bowen, Brooks, Bruck, Caldwell, Callan, Churchill
Cole, Dean, Derrick, Dinter, Dobrovolny, Edmonds, Erwin, Gandler, Goble, Graham
Harvey, Holt, Hoover, Howard, Howell, Hughes, Hume, Hurst, Jack, Jones

English Literary Society

Sponsor—Miss Zou Steele Daniel

FALL 1941		SPRING 1942
Wei Suey	*President*	Joe Moss
Barbara Callan	*Vice-President*	Wei Suey
Patricia Mistretta	*Secretary*	Betty Stanton
Joe Moss	*Treasurer*	Barbara Callan
Duncan Howard	*Auditor*	Patricia Mistretta

Ruth Ayres
Zanelle Bledsoe
Charlesta Boles
Jimmie Lou Bowen
Erma Sue Brooks
Betty Bruck
Beverly Caldwell
Barbara Callan
Elizabeth Ann Churchill
Paul Cole
Marjorie Dean
Charles B. Derrick
Henry Dinter
Billie Ruth Dobrovolny
Vivian Edmonds
Louise Erwin
Sylvia Gandler
Mary Ethyl Goble
Ola Faye Graham
Mozelle Harvey
Harold Holt

Kilgore, Kleiman, Knisley, LaFrano, Lavender, Mewshaw, Mistretta, Mohundro, Mosley, Moss
Oden, Odom, Oppenheim, Perry, Peyton, Quay, Ramirez, Roberts, Schumaker, Sherrod
C. Smith, M. Smith, Stanton, Sterling, Strawn, Suey, Wallace, Winslow, Woodruff, Wright

English Literary Society

Billy Hoover
Duncan Howard
Janelle Howell
Marian Hughes
Boyd Hume
Pauline Hurst
Carol Jack
Geraldine Jones
Doris Kilgore
Harold Kleiman
Betty Knisely
Frances La Frano
Peggy Lavender
Dorothy Mewshaw
Patricia Mistretta
Frances Mohundro
Katherine Mosley
Joe Moss
Mary Elizabeth Oden
Katherine Odom
Evelyn Oppenheim
Jane Perry
June Perry
Harry Peyton
David Quay
Helen Ramirez
Margaret Ann Roberts
Jo Ann Schumaker
Joyce Sherrod
Constance Smith
Margaret Smith
Betty Stanton
Dolores Sterling
Evelyn Strawn
Wei Suey
Mary Lee Taylor
Margaret Wallace
Stanley Winslow
Virginia Woodruff
Margaret Wright

Alexander, Merle Alexander, Baine, Barnett, Beazley, Blair, Boles, Boone, Boyd, Boyett, Brittain, Brooks, Bruck, Bryant
Bunn, Caldwell, Callan, Caperton, Canlfield, Chambless, Chastaine, Churchill, Combs, Compton, Connor, Cooper, Corman, Crabtree, Crady
Davis, Dean, Dickson, Dillard, Duncan, Evans, Farbstein, Feinstein, Frasier, Fuller, Gandler, Garrett, Gayle, E. Gephardt, M Gephardt
Green, Gunter, Hargrove, Hawes, Herring, Hicks, Jack, E. Jones, R. Jones, Keller, King, Kniseley, Kultgen, Laine, Lane

Junior Classical League

Sponsors— Miss Elor Osborn
Mrs. Marian C. Butler

FALL 1941		SPRING 1942
Marvin Wise	*President*	Dudley L. Rouse
Jack Kultgen	*Vice-President*	Katherine Mosley
Beverly Caldwell	*Secretary*	Helen Fuller
Sidney Lee Harrell	*Treasurer*	Merle Alexander
James Leo Garrett	*Parliamentarian*	Edward Shaffer
Dudley L. Rouse	*Sergeant-at-Arms*	Cullen Smith
	Corresponding Secretary	Mary E. Oden

Mary Helen Alexander
Merle Alexander
Beverly Baine
Helen Barnett
Mary Ross Beazley
Carolyn Blair
Charlesta Boles
Martha Ann Boone
Alice Boyd
Harry Boyett
Frances Brittain
Erma Sue Brooks
Betty Bruck
Dorothy Bryant
Hazel Bunn
Beverly Caldwell

Barbara Callan
Betty Caperton
Thomas Canlfield
Caroline Chambless
Norma Chastain
Elizabeth Ann Churchill
Jean Combs
F. M. Compton
Elizabeth Conner
Charles Cooper
Jack Corman
Barbara Crabtree
Jean Crady
James Davis
Marjorie Dean
Preston Dickson

Leona Dillard
Baker Duncan
Patsy Ruth Elliott
Geraldine Evans
Leona Farbstein
Gloria Feinstein
Robert Frasier
Helen Fuller
Sylvia Gandler
James Leo Garrett
Gibson Gayle
Esther Gephardt
Maesel Gephardt
Wilma Green
Luther Gunther
Gordon Hall

Guy Hargrove
Sidney Lee Harrell
Mary Ellen Hart
Mary Ethel Hawes
Jack Herring
Joanne Hicks
Carol Jack
Eloise Jones
Robert Jones
Ann Keller
Anne King
Betty Kniseley
Jack Kultgen
Kerns Ann Laine
Mary Jane Lane

Lanning, Layne, Lester, Loften, Loveless, McAtee, McClellan, McLaughlin, B. Martin, D. Martin, Milburn, Mistretta, Moen, Mohundro
Moore, Mosley, Nail, Nelson, Oden, Patty, Perry, B. Pittillo, D. Pittillo, Quay, E. Quick, M. Quick, Ramirez, Richardson, Roberts
Robinson, Rouse, Russell, Seawright, Sendon, Shaffer, Sheldon, Sherrod, Sing, Skinner, Con. Smith, Smith, M. Smith, Speed, Spencer
Suey, Taylor, Mary Taylor, Thomas, Thompson, Torrance, Tucker, Walthall, Weathers, Wilson, L. Wilson, M. Wilson, Wise, Wood, Wright

Junior Classical League

42

Elizabeth Lanning
Landon Layne
Bessie Byrd Lester
Iva Lynn Loftin
Shirley Loveless
Doris McAtee
Betty McClellan
Frances McLaughlin
Bobby Martin
Dorothy Martin
Marguerite Middleton
Jerry Milburn
Patricia Mistretta
Clara Moen
Frances Mohundro
Mary Moore
Jane Morrow
Katherine Mosley
Peggy Nail
Nancy Nelson
Mary Elizabeth Oden
Genelle Patty
Jane Perry
Bobby Pittillo
Doll Pittillo
David Quay
Edith Quick
Mary Louise Quick
Helen Ramirez
Eudorah Richardson
Margaret Ann Roberts
Martha Dee Robinson
Dudley L. Rouse
Mary Russell
Jean Seawright
Andrea Sendon
Edward Shaffer
Helen Sheldon
Joyce Sherrod
Yee Sing
Betty Skinner
Constance Smith
Cullen Smith
Margaret Smith
Sulena Speed
Dorothy Spencer
Wei Suey
Margaret Taylor
Mary Frances Taylor
Martha Thomas
Hazel Jean Thompson
Jo Ann Torrence
Jeanette Tucker
Annabelle Walthall
Katherine Weathers
Billie Wilson
Clyde Wilson
Lena Lee Wilson
Milton Wilson
Marvin Wise
Elizabeth Wood
Nettie Joe Wright

Bailey, Baker, Baus, Blackwell, Boyd, Brannon, S. Brown, Carpenter, Cole, Devaney, Dickson
Ewing, Frazier, Garrett, Gray, Harrison, Hogan, Hollingsworth, Jones, Laine, McElhannon, Moore
Pierce, Polk, Query, Rogers, Rowton, Sharp, Spivey, Stem, Strange, G. Thompson, L. Thompson, Willis

La Granada

Sponsor—Miss Hattie Zurfluh

FALL 1941		SPRING 1942
Wilburn Sharp	*President*	Wilburn Sharp
W. J. Harry	*Vice-President*	Ernest Strange
Elizabeth Boyd	*Secretary*	Wanda Rowton
Phil Rubenstein	*Treasurer*	J. H. Rogers
Preston Dickson	*Sergeant-at-Arms*	Pierce Bailey
	Reporter	Elizabeth Boyd

Ella Bailey
Marguerite Baker
Betty Baus
Ryan Bibb
Alex Blackwell
Elizabeth Boyd
Carroll Brannon
Louis Brown
Shirley Brown
Carl Carpenter
Graham Cole
Roth Devaney
Preston Dickson
Robert Ewing
Charles Frazier
Dorothy Garrett
Bill Gray
Earldean Harrison
Alta Faye Hogan
Charlotte Hollingsworth
Carol Jones
Kerns Ann Laine
Joe McElhannon
Barbara Moore
Christine Pierce
Joyce Nell Polk
Mac Query
J. H. Rogers
Wanda Rowton
Wilburn Sharp
Geraldine Spivey
Alva Stem
Ernest Strange
Gloria Thompson
Leda Thompson
Martha Jane Willis

Baine, Boyd, Clark, Crocker, Feinstein, Hoban, Holland, Jennings
Johnson, Larsen, McCormick, Miles, Scharff, Spencer, Turnbull, Wood

Bowling League

Sponsor—Mrs. W. F. Fritz

Beverly Baine . . . . . *President*
Louise Hoban . . . . . *Vice-President*
Geraldine Holland . . . . . *Secretary*
Elizabeth Wood . . . . . *Treasurer*
Dorothy Spencer . . . . . *Team Captain*
Beverly Baine . . . . . *Team Captain*
Jeanne Johnson . . . . . *Team Captain*
Gloria Feinstein . . . . . *Team Captain*

Beverly Baine
Mary Baxley
Elizabeth Boyd
Louise Clark
Mary Lee Crocker
Gloria Feinstein
Louise Hoban
Geraldine Holland
Lois Jennings
Jeanne Johnson
Nancy Larsen
Patricia McCormick
Joy Miles
Lois Scharff
Dorothy Spencer
Virginia Turnbull
Elizabeth Wood

Barr, M. Bland, P. Bland, Brock, Darby, George, Haralson, Harrison, Holland
Juncks, LaFon, Lindsey, Lynch, Nichols, Parker, Powell, Quick, Raper
Robertson, Rubenstein, Seaberry, Sherrill, Taylor, Thorp, Thompson, Walsh, Warren, Wood

Science Club

Sponsor—Mr. O. R. Lade

FALL 1941		SPRING 1942
Gwen Seaberry	*President*	Gwen Seaberry
Margaret Powell	*Vice-President*	Margaret Powell
Clara Mae Nichols	*Secretary-Treasurer*	Clara Mae Nichols
Bill Taylor	*Sergeant-at-Arms*	Ralph Raper
Mary Bland	*Reporter*	Lecil Parker

Robert Barr
Mary Bland
Retha Nell Bland
Charles Brock
Delores Bryant
Douglas Cox
Virginia Darby
Dale Dodson
Tommy George
Dorothy Haralson
James Harkins
George H. Harrison
Shirley Harter
Geraldine Holland
Peggy Juncks
Lucille King
Kathleen LaFon
William Lightfoot
Minnie Lindsey
Annie Rhoda Lynch
Bobbie Mangum
Harold Miles
Clara Mae Nichols
Lecil Parker
Clifford Parr
Fred Patterson
Margaret Powell
Edith Quick
Ralph Raper
Nancy Doris Robertson
Charles Rubenstein
Arthur Schaffer
Gwen Seaberry
Dudley Sherrill
Bill Taylor
Evelyn Tharp
Terrylu Thompson
Allene Warren
Charles Walsh
Tom Wood

Home Economics Club

Sponsor—Miss Ula Broun

Anita Armstrong . . . . . *President*
Mary Kathryn Rucker . . . . . *Vice-President*
Kathryn Haynes . . . . . *Secretary*
Wanda Lou Jones . . . . . *Treasurer*

Beverly Abbott
Virginia Adamik
Billie Jean Amick
Wynona Ammons
Mildred Anderson
Anita Armstrong
Kathryn Barnum
Mable Louise Barnum
Elsie Bashara
Ernestine Belcher
Dorothy Billington
Carolyn Blair
Dorothy Blanton
Martha Ann Boone
Auwice Brewer
Jewell Dean Britton
Elora Burton
Gloria Campbell
Sue Campbell
Mary Castillo
Joyce Cotten
Mary Catherine Crocker
Jewell Dison
Edna Doyle
Juanita Edwards
Launita Farney
Lupe Filoteo
Euna Lee Garrett
Ruth Gilchrest
Anna Maude Gross
Maxine Louise Halse
Ida Lee Harlan
Dorothy Haynes
Katheryn Haynes
Margaret Herring
Hildalyne Horton
Doris Honze
Juanita Hudson
Naomi Hueffner
Gwendolyn Hurst
Wanda Lou Jones
Dorothy Krocker
Annie Ruth Krollage
Helen Kuretsch
Evva Lade
Charlene Lair
Katherine Leuschner
Edna Luedke
Mildred McFarland
Adine Melton
Pauline Montgomery
Myrtle Frances Moon
Helen Jo Moor
Vivian Neal
Juanita Nichols
Minnie Lee Petty
Betty Jean Price
Maurine Reichle
Clara Ruth Renfro
Frances Richards
Virginia Roberts
Juanita Robinson
Mary Kathryn Rucker
Johanna Scardino
Johnnie Fay Scharlz
Mildred Sitz
Billie Smiley
Louise Smith
Viola Smith
Mable Ruth Sorley
Retha Starr
Evelyn Steddem
Colleen Stewart
Dorothy Stoerner
Irene Sykora
Joselyn Taylor
Christine Teague
Erline Threlkeld
Madeline Townsend
Florine Tracey
Sandina Traplena
Olga Ward
Mary Nell West
Anita Wharton
Elizabeth Willis
Lynette Willis
Mildred Young

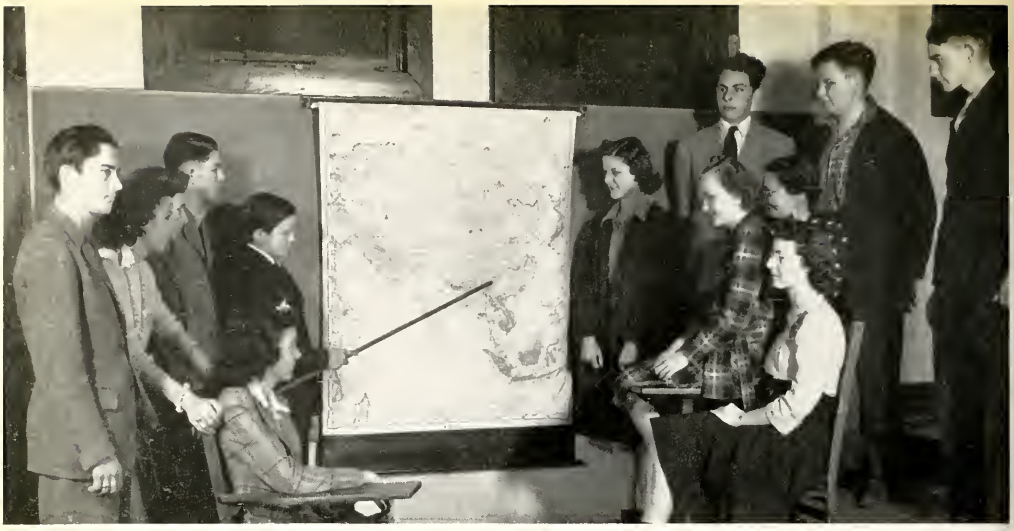

The Inquisitors

Sponsor—Mrs. Jessie C. McFarland

FALL 1941		SPRING 1942
Louise Clark	*President*	Gloria Bunn
Gloria Bunn	*Vice-President*	David Quay
Eleanor Lampert	*Secretary*	Vera Mae Bramlette
Dorothy Brooks	*Treasurer*	Dorothy Brooks
Bob Braswell	*Reporter*	Louise Clark

Carolyn Blair
Vera Mae Bramlette
Bob Braswell
Dorothy Brooks
Gloria Bunn
J. E. Chambers
Lloyd Christensen
Louise Clark
Charles Gunn
Eleanor Lampert
Henry Lovelace
David Quay

Scribblers' Workshop

Sponsor—Miss Lillian Barclay

FALL 1941		SPRING 1942
Maesel Gephardt	*President*	Maesel Gephardt
Elvenia Threlkeld	*Vice-President*	Elizabeth Billingsley
Hazel Condra	*Secretary*	Mattie Sue Landrum
Esther Gephardt	*Treasurer*	Charles Palmer

Elizabeth Billingsley
Hazel Condra
Esther Gephardt
Maesel Gephardt
Mattie Sue Landrum
Ruth Moore
Charles Palmer
Elvenia Threlkeld

Adams, Bain, Bledsoe, Caperton, Caton, Cawthon, Claypool, Clevinger, Creswell, DeWitt
Gresham, Gunter, Harvey, Hooper, Jones, Lewis, Loden, Martin, D. Moore, M. Moore, Query
Reese, Riess, Roberts, Sterquell, Stroud, Thomas, Timberlake, White, Wilson, Wray, Wrench

Mask and Wig

Group I

Sponsor—Miss Waurine Walker

FALL 1941		SPRING 1942
Kathryn Adams	*President*	Bobby Riess
Bobby Riess	*Vice-President*	Ralph Caton
Milton Wilson	*Secretary*	Mary Moore
Mary Moore	*Treasurer*	Martin Gunter
Marshall Thompson	*Program Chairman*	Kathryn Adams

Kathryn Adams
Sue Ann Bain
Nancy Bledsoe
Betty Caperton
Ralph Caton
Cleta Cawthon
James Clark
Elizabeth Claypool
Dora Jean Clevinger
Bobby Creswell
Sarah DeWitt
Lanelle Gresham
Martin Gunter
Ronald Harrell
Mildred Harrison
Billy Ray Harvey
Dottie Jean Hooper
Carol Jones
Richard Lewis
Ralph Loden
Allah Jean Martin
Dorothy Moore
Mary Moore
Dorothy Myers
Jane Query
Bobby Reese
Bobby Riess
Mary Frances Roberts
Nell Mildred Sterquell
Adabelle Stroud
Martha Thomas
Marshall Thompson
Ben Timberlake
Mary Margaret White
Milton Wilson
Margaret Wray
Beverly Wrench

Barfield, Brewer, Cantrell, Casey, Clark, Cox, Crady, Darby, Davis
Eskew, Farbstein, Ferguson, Fuller, Griffin, Harvey, Hicks, Hill, Holdredge
Keller, Knouff, Lebowitz, Leggott, Loveless, Mangrum, Mayr, Milburn, Nelson
Olsen, Robinson, Shelton, Simpson, Steinman, Thompson, Weeks, Williams, Wilson, Wright

Mask and Wig

Group II

Sponsor—Miss Waurine Walker

FALL 1941		SPRING 1942
June Casey	*President*	Don Barfield
Patsy Ruth Harvey	*Vice-President*	Charles Olsen
Shirley Loveless	*Secretary*	Patsy Eskew

Don Barfield
Anwice Brewer
Joe Roy Cantrell
June Casey
Norma Jean Clark
Sherrill Cox
Jean Crady
Virginia Darby
Elaine Davis
Patsy Eskew
Jack Farbstein
Yvonne Ferguson
David Fort
Jo Ann Fuller
Billie Lee Griffin
Patsy Ruth Harvey
Yvonne Hicks
Jeanne Marie Hill
Adalena Holdrege
Ann Keller
Bill Ed Knouff
Bernice Lebowitz
Bobby Leggott
Shirley Loveless
Mildred Mangrum
Paul Mayr
Jerry Milburn
Alma Nelson
Charles Olsen
Martha Dee Robinson
Whitsitt Shelton
Corinne Simpson
Walter Steinmann
Iris Thompson
James Weeks
Jean Williams
Sue Wilson
Nettie Joe Wright

Mask and Wig

"A Lucky Break"

CAST OF CHARACTERS

Martha Mullett . . . Nettie Joe Wright
Var Charente . . . . . Gordon Townsend
Miss Bell . . . . . Shirley Loveless
Jura Charente . . . . . Patsy Eskew
Elmine Ludine Smith . . . . . June Casey
Nora Mullett . . . . . Adabelle Stroud
Benny Ketcham . . . . . Milton Wilson
Mrs. Barrett . . . . . Mary Moore
Claudia Barrett . . . . . Dorothy Myers
Tommy Lansing . . . . . Oscar Lewis
Herschell Peabody . . . . Richard Lewis
Bella McWatt . . . Patsy Ruth Harvey
Mrs. Bennett . . . Martha Dee Robinson
Gloria Bennett . . . Dora Jean Clevinger
Abner Ketcham . . . . Walter Steinmann
Charles Martin . . . . . Don Barfield
Valet . . . . . James Weeks
Chauffeur . . . . . Ralph Loden
John Bruce . . . . . Bobby Riess
Mr. Lee . . . . . James Clark
Mrs. Ellis . . . Nell Mildred Sterquell
Miss Delang . . . Mary Frances Roberts
Alchiba Spinster . . . . . Sue Wilson
Alphecca Spinster . . . . Bernice Lebowitz
Busman . . . . . Martin Gunter
Jane . . . . . Ann Keller
Sue . . . . . Grace Hoffman
Mary . . . . . Jane Query
First Young Man . . . . Bill Ed Knouff
Second Young Man . . . . Bobby Reese

THE PRODUCTION STAFF

Director . . . . . Waurine Walker.
Student Assistants . Shirley Loveless, Kathryn Adams
Stage Manager . . . . . David Fort
Assistant . . . . . Ralph Caton
Prompter . . . . . Mary Frances Roberts
Electrician . . . . . James Weeks
Curtain . . . . . Ralph Caton
Make-up Committee—Evelyn Hubbard, Kathryn Adams, Patsy Ruth Harvey.
Property Committee—Ann Keller, Norma Jean Clark, Betty Caperton, Ronald Harrell, Beverly Wrench, Yvonne Ferguson, Iris Thompson.
Furniture Committee—Whitsitt Shelton, Nancy Bledsoe, Marguerite Middleton, Corinne Simpson.
Poster Committee—Dora Jean Clevinger, Milton Wilson, Jean Crady, Bernice Lebowitz, Martha Dee Robinson, Bobby Riess, Patsy Eskew, June Casey, Jeanne Marie Hill.
Stage Crew—David Fort, Ralph Caton, James Weeks, Bill Ed Knouff, Whitsitt Shelton, Billy Ray Harvey, Martin Gunter.
Advertising Committee—Beverly Wrench, Gloria Stewart, Paul Mayr, Bernice Lebowitz, Bill Ed Knouff, Jane Query, Leona Farbstein, Oscar Lewis, Nell Mildred Sterquell.
House Committee—Lanelle Gresham, Jeanne Marie Hill, Yvonne Ferguson, Norma Jean Clark.

Adams, Allen, Brittain, Darby, DuBose, Foster, Hester, B. Moore
R. Moore, Morrow, Patty, Rogers, Sherman, Smith, Stringer, White

Sketching Club

Sponsor—Miss Altha Edge

FALL 1941		SPRING 1942
Jackie Morrow	*President*	Jackie Morrow
Genelle Patty	*Vice-President*	Genelle Patty
Barbara Moore	*Treasurer*	Hal Stringer
Virginia Darby	*Secretary*	Winifred Adams

Winifred Adams
Richard Allen
James Birkes
Frances Brittain
Virginia Darby
Patsy Dickerson
Jean Du Bose
Betty Jo Foster
James Hester
Barbara Moore
Ruth Moore
Jackie Morrow
Genelle Patty
Jack Riley
Rosalie Rogers
Barbara Sherman
James T. Smith
Hal Stringer
J. C. White
Velma White

M. Beard, P. Beard, Bilheimer, Bowen, A. Boyd, E. Boyd, Bryant, Callahan, Clinton, Coleman Cupp, Darby, B. Davis, D. Davis, E. Davis, DeWitt, Gayle, Goodman, Hawes, Heintz, Herring Hill, Moore, Morgan, Morrow, Murray, Parker, Ray, Robertson, Ruby, Wilson, Yarrington

Press Club

Sponsor—Miss Gussie Burnett

FALL 1941		SPRING 1942
Pat Beard	*President*	Sarah DeWitt
Joy Ray	*Vice-President*	Ramsey Clinton
John Coleman	*Secretary*	Elaine Davis
June Hill	*Reporter*	Harry Boyett
	Treasurer	Mary F. Moore

Mike Beard
Pat Beard
Robert Bilheimer
Jimmie Lou Bowen
Alice Boyd
Elizabeth Boyd
Dorothy Bryant
Vivien Callahan
Ramsey Clinton
John Coleman
Manney Cupp
Elaine Davis
Bill Davis
Dorothy Nell Davis
Virginia Darby
Sarah DeWitt
Gibson Gayle
Carrobelle Goodwin
Martha Hawes
Louis Heintz
Jack Herring
June Hill
Mary F. Moore
John Morgan
Jackie Morrow
Dorothy Murray
Lecil Parker
Joy Ray
Madalyn Robertson
Ruth Ann Ruby
Pat Smallwood
Alice Wilson
Marion Yarrington

Alexander, Brannon, Bunn, Crabtree, Foster, Frierson
Gibson, Grusendorf, Harris, Jander, Johnson, Kidd, Krause
Lantrip, McLaughlin, Reedy, Shelton, Slough, Thompson, Williams

Coleman Library Club

Sponsor—Miss Lucile Williamson

FALL 1941		SPRING 1942
Dora Grace Reedy	*President*	Mary Helen Frierson
Mary Helen Frierson	*Vice-President*	Lennie Jean Kidd
Elizabeth Harris	*Secretary*	Clarice Williams
Barbara Crabtree	*Treasurer*	Hazel Bunn
Hazel Bunn	*Sergeant-at-Arms*	Edwin Slough
Terrylu Thompson	*Reporter*	Elizabeth Harris

Mary Helen Alexander
Marcia Brannon
Hazel Bunn
Barbara Crabtree
Barbara Dell Foster
Mary Helen Frierson
Bobbye Ruth Gibson
Dora Lucile Grusendorf
Elizabeth Harris
Agnes Jander
Jeanne Johnson
Lennie Jean Kidd
Gloria Krause
Mozelle Lantrip
Frances McLaughlin
Dora Grace Reedy
Lillian Shelton
Edwin Slough
Terrylu Thompson
Clarice Williams

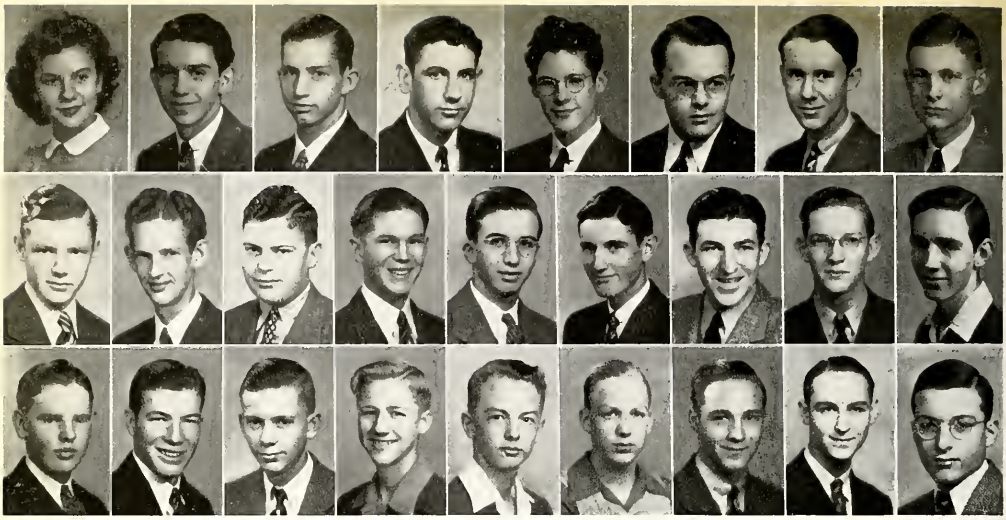

Eubank, Bashara, Brooks, Cole, Edwards, Garrett, Herring, Keirsey
Kelly, Killingsworth, Lawless, Littlefield, Mosley, Moss, Naman, Naylor, Norwood
Quinius, Sharp, Sherman, Sherrill, Spencer, Stanford, H. Wallace, P. Wallace, Wise

Senior Hi-Y

Sponsor—Mr. John C. Knowles

FALL 1941		SPRING 1942
Dowell Naylor	*President*	Bill Mosley
Joe Kelly	*First Vice-President*	Joe Kelly
Billy Mosley	*Second Vice-President*	Dan Littlefield
Louis Taylor	*Secretary*	Paul Cole
Jay I. Naman	*Business Manager*	Marvin Wise
James Leo Garrett	*Parliamentarian*	Jack Herring
Edward Bashara	*Sergeant-at-Arms*	John Lawless
Alice Eubank	*Sweetheart*	Alice Eubank

Edward Bashara	Gene Killingsworth	Wilburn Sharp
Bobby Brooks	John Lawless	Tim Sherman
Paul Cole	Dan Littlefield	Dudley Sherrill
Royalty Edwards	Bill Mosley	Richard Spencer
Jasper Garland	Joe Moss	Dick Stanford
James Leo Garrett	Jay I. Naman	Louis Taylor
Jack Herring	Dowell Naylor	Harold Wallace
Jim Keirsey	James Norwood	Phil Wallace
Joe Kelly	Frank Quinius	Marvin Wise

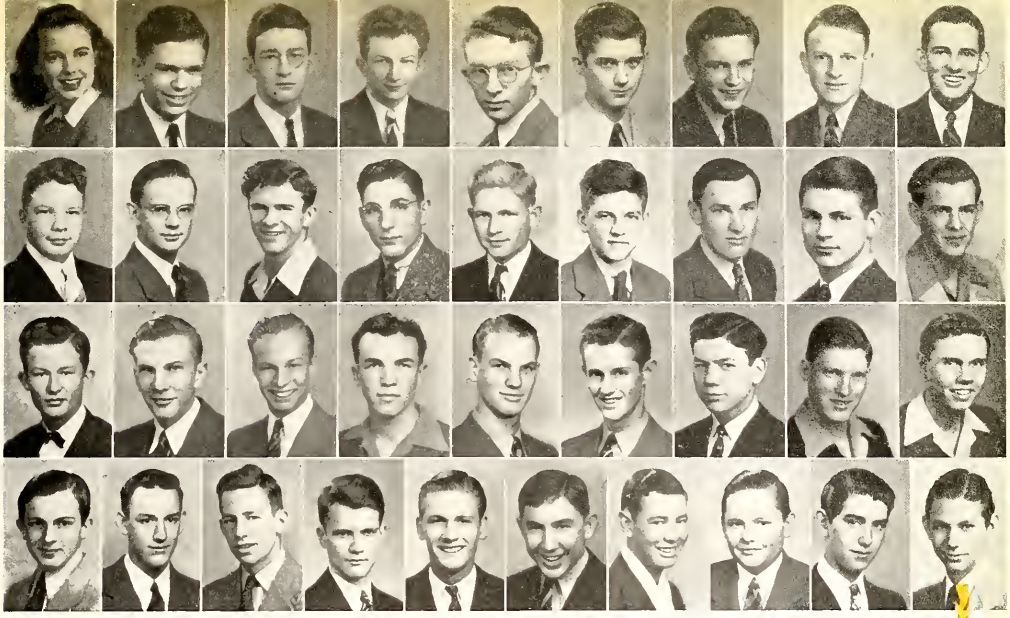

Dossett, Abel, Bahme, M. Beard, P. Beard, Bland, Carpenter, Cimo, Clinton
Derrick, Dossett, DuBose, Eredini, Fryer, Gayle, Haas, D. Howard, P. Howard
Johnson, J. Keitz, R. Keitz, B. Kyger, J. Kyger, Layne, Leggott, Leonard, Oliver
Reese, Riess, Scott, Shytles, Starr, Stinson, Watson, Webb, White, Wood

Tiger Hi-Y

Sponsor—Mr. John C. Knowles

FALL 1941		SPRING 1942
Bobby Leggott	*President*	Ross Fryer
Ross Fryer	*Vice-President*	Charles Derrick
Ramsey Clinton	*Second Vice-President*	Landon Layne
Billy Carpenter	*Secretary*	Ramsey Clinton
Duncan Howard	*Treasurer*	Jack Keitz
Billy Johnson	*Sergeant-at-Arms*	Bill Oliver
Laura Dossett	*Sweetheart*	Laura Dossett

Bobby Abel
Jarrell Bahme
Mike Beard
Pat Beard
Bobby Bland
Billy Carpenter
Joe Cimo
Ramsey Clinton
Charles B. Derrick
Walter Dossett
Jean Du Bose
Johnnie Eredini
Ross Fryer
Gibson Gayle
Dickie Gonzales
A. C. Haas Jr.
Duncan Howard
Phil Howard
John Ed Hughes
Billy Johnson
John Paul Jones
Jack Keitz
Roddie Keitz
Billy Kyger
James Kyger
Landon Layne
Bobby Leggott
Jack Leonard
Bill Oliver
Bobby Reese
Bob Riess
James Scott
Bobby Shytles
Billy Smith
Edward Starr
Bobby Stinson
J. D. Watson
Gorman Webb
Jack White
Gene Wood

Waco High Girl Reserves

Sponsor—Miss Oda Cruse

Bobbie Jean Harrison . . . . . *President*
Roberta Michael . . . . . *Vice-President*
Dorothy Winningham . . . . . *Secretary*
Ann Baker . . . . . *Treasurer*

Geraldine Amick
Ann Baker
Sharon Berry
Helen Bigham
Zanelle Bledsoe
Marcia Brannon
Louise Brady
Lucile Brady
Corrine Chandler
Iris Corley
Virginia Curtis
Edwina Emshoff
Ima Jean George
Ola Faye Graham
Carolyn Gunn
Margie Hackbarth
Maxine Halve
Bobbie Jean Harrison
Charlene Lair
Jo Ann Law
Diana Levy
Louise McGhee
Frances McLaughlin
Shirley Ann Mayr
Roberta Michael
Erline Middleton
Clara Moen
Phila Montgomery
Mary Dell Morgan
Dorothy Overby
Joyce Polston
Theresa Quiram
Florene Ray
Dora Grace Reedy
Patricia Robertson
Eloise Roth
Barbara Sherman
Corinne Simpson
Billie Smiley
Beatrice Steussy
Evelyn Steussy
Louise Turner
Doris Wilkinson
Dorothy Winningham

Girls Athletic Association

Sponsor—Miss Emma Morehead

FALL 1941		SPRING 1942
Louise Turner	*President*	Ruby Rutherford
Ruth Ann Ruby	*Vice-President*	Kathleen La Fon
Corinne Chandler	*Secretary-Treasurer*	Louise Turner
Carrobelle Goodwin	*Reporter*	Ruth Ann Ruby

Ann Baker
Corinne Chandler
Leona Dillard
Jean Fryer
Carrobelle Goodwin
Lois Hunter
Dorothy Jones
Jennie Ruth Kelly
Kathleen La Fon
Marie Ronk
Ruth Ann Ruby
Ruby Rutherford
Louise Turner
Mary Webb
Lena Lee Wilson

Rifle Club

Sponsor—Mr. G. H. West

FALL 1941		SPRING 1942
John Coleman	*President*	John Coleman
Harrell Bales	*Vice-President*	Hunter Monget
Manney Cupp	*Treasurer*	Jack Dailey
Lewis Tynes	*Secretary*	Jack Dailey
Mr. West	*Sergeant-at-Arms*	Bill Foster
	Range Official	Harrell Bales

Harrell Bales
John Coleman
Robert Covey
Manney Cupp
Jack Dailey
Robert Erwin
Louis Everett
Bill Foster
J. C. Golson
Bobby Joe Harrell
James Harris
Hunter Monget
John Morgan
Bob Morris
Bobby Osborne
Whitt Smith
Lewis Tynes

Wallace, Shytles, Cox, Glenn, Skinner, Stinson, McAtee, Huber
Williams, Keirsey, Brooks, R. J. Brooks, Hawkins, Clayton, Stroud, Frazier

Waco High School Parent-Teacher Association

Mrs. E. J. Wallace . . . . . *President*
Mrs. H. M. Shytles . . . . . *First Vice-President*
Mrs. V. M. Cox, Jr. . . . . *Second Vice-President*
Mrs. M. A. Glenn . . . . . *Third Vice-President*
Mrs. Claude Oden . . . . . *Recording Secretary-Treasurer*
Mrs. W. W. Skinner . . . . . *Historian*
Mrs. Earl Stinson . . . . . *Parliamentarian*
Mrs. L. V. Taylor . . . . . *Publicity*

GENERAL THEME OF PROGRAMS

"In Defense of Youth."

COMMITTEES

Program
Mrs. H. M. Shytles
Mrs. Flora E. Winton
Mrs. Ruth West Byrne
Mrs. E. J. Wallace

Membership
Mrs. V. M. Cox, Jr.
Mrs. R. D. Abel
Mrs. W. C. Bidelspach
Mrs. R. L. Clayton
Mrs. Reed Compton
Mrs. H. A. Dinter
Mrs. Sidney Gay
Mrs. Leslie Du Puy
Mrs. Geo. O. Jones
Mrs. Lee Lockwood
Mrs. L. T. Murray
Mrs. Chris Olsen

Membership—Contd.
Mrs. C. A. Vaughan
Mrs. L. A. Wilson

Social Service
Mrs. J. L. McAtee
Miss Annie Forsgard

Parade
Mrs. George Huber

Peace
Mrs. L. L. Carpenter

Health
Mrs. Clyde Hays

Visitation
Mrs. J. Fred Williams

Motion Picture
Mrs. R. L. Keirsey

Legislation
Mrs. M. A. Henderson

Safety
Mrs. Jesse Brooks

Hospitality
Mrs. R. J. Brooks
Mrs. Helen K. Fuller

Radio
Mrs. W. H. Pratt

Founders' Day
Mrs. U. C. Sterquell
Miss Waurine Walker

Council Representative
Mrs. W. A. Hawkins

Music
Miss Mary Clayton

Grounds
Mrs. M. L. Stroud

Juvenile Protection
Mrs. J. N. McKinney

Publications
Mrs. E. T. Billington

Social
Mrs. Weylon Frazier
Mrs. Graham Cole
Miss Lucile Williamson

Mother Singers
Mrs. George Blisard

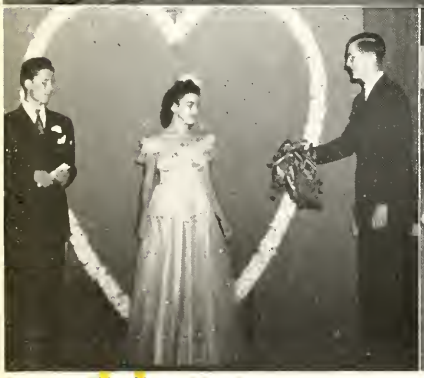

Senior Hi-Y boys eat pie . . . Alladin (Whitsitt Shelton) asks his mother a question . . . Sultan (Bill Ed Knouff) and his court . . . Junior Orchestra members . . . Now turn your annual North and South to see the spectators . . . Gym gals play basketball relay . . . Drum Major Dowell Naylor presents Andrea Sendon with flowers at the Sweetheart Dance . . . Playing dodge ball . . . This time it's basketball.

Features

R. L. Hamilton

Mid-Year Class

Anne King

Mid-Year Class

Jerry Parrick

Mid-Year Class

Joy Ray

Mid-Year Class

Dudley Rouse

June Class

Alice Eubank

June Class

Leon Dollens

June Class

Tommie Moorman

June Class

Edward Starr

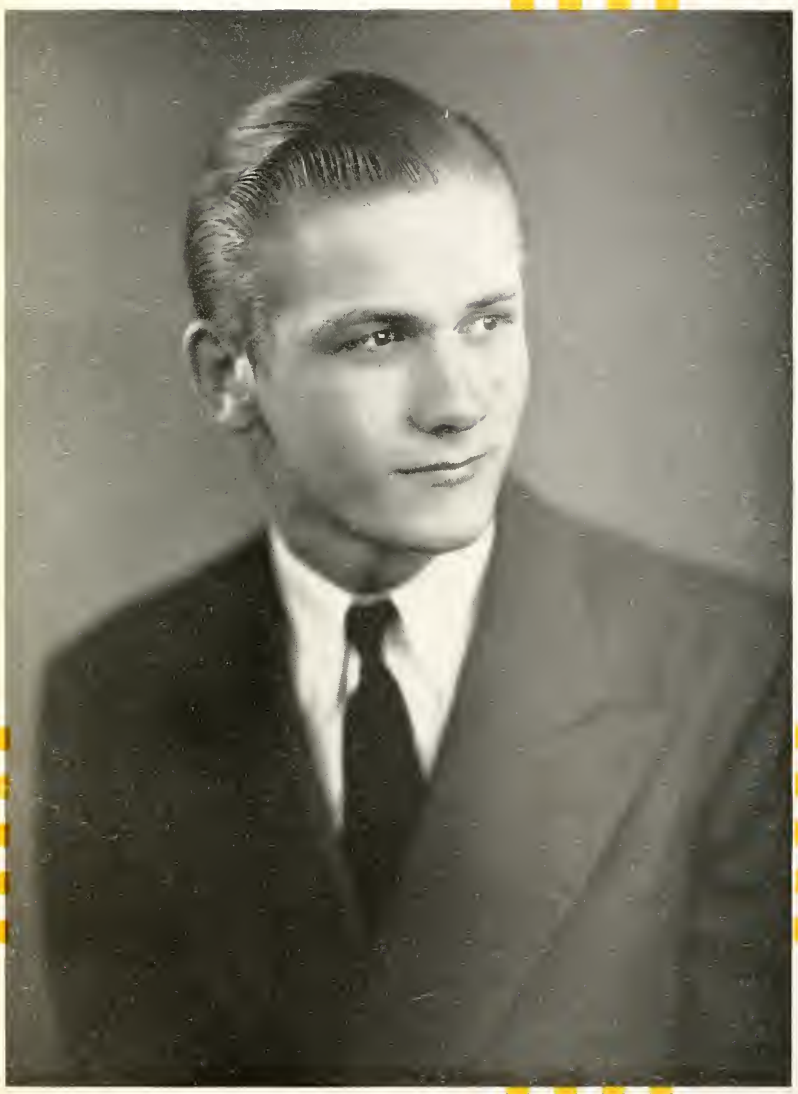

June Class

Rosemary Butler

June Class

Ramsey Clinton

June Class

Kathryn Adams

June Class

Other Favorite Nominees

Pat Beard
Joe Moss
Bill Mosley
Marvin Wise
James Leo Garrett
Harvey Wood

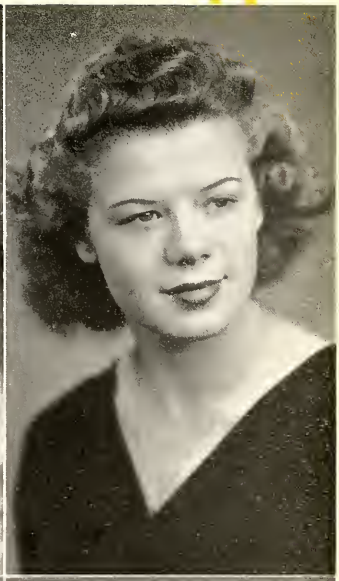

Other Favorite Nominees

Jean Dahse
Norma Quinn
Gloria Krause
Louise Wallerstedt
Margaret Dahse
Beverly Caldwell

The thundering herd listens to their master's voice . . . At last! all of our fire drills were not in vain after all; this roaring inferno did nothing but fill the building with smoke and enable some few to find the answer to that stiff question . . . and still they pitch washers in the rain or snow . . . this new contraption even bumfuzzled the firemen . . . slimed slimes sing songs for seniors and sophs . . . the second meeting of the thundering herd on this page; too much is enough.

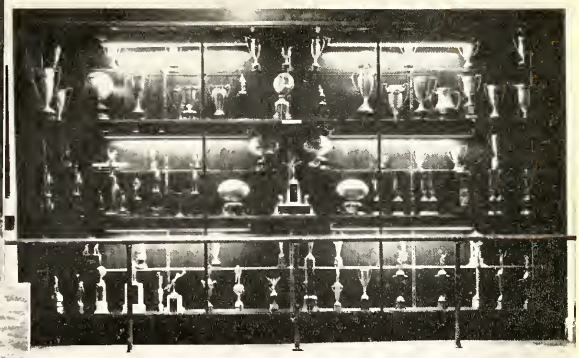

The Daisy Chain business staff goes into an enthusiastic advertising campaign . . . Waco High's newest addition, the trophy case . . . three hard-working seniors, Kelly, Harrell, and Frasier . . . violinist Holt takees it easy as does Miss McAtee there on his left . . . the library staff keeps the books rolling . . . do you mean you just stand there and let those poor little old slimes get all messed up, Mr. Moore? . . . "Art thou not, fatal vision, sensible to feeling as to sight?" would be indicated by rapt expression on face of pupil (He skipped a line, Mrs. Winton) . . . Physics in 175 easy lessons . . . we wish that this last one had sound effects.

"Oh, you push the first valve down, and the (******) comes out here" . . . it's a pass around the right end right into his hands . . . Christmas Carols introduced by Principal Smith . . . what are you all looking at, this is just a camera . . . slide, Kelley, slide . . . . these are among the studious ones . . . what's this? We didn't know you went in for that type of literature, Miss Strickland . . . where's the fire, boys? . . . more (******) . . . Oh, you don't go in for that type of literature . . . memories of the commissioners race . . . Miss Leuschner brought her lunch to school today . . . Hi there, Mr. West . . . that'll do all right, just so it's during practice . . . sin2x equals 2sin x.cos x.

The beginning of another busy school day and here's Jackie K. all ready and raring to go . . . waiting for that fatal bell . . . now, this is a mighty pretty corner, wonder if Paul is behind that tree . . . beauty line deluxe and somebody is giving the girls a big hand . . . it's awfully chilly to be eating ice-cream, girls . . . we'll let you call this one . . . two on a bicycle built for one . . . washer pitching, a healthful pastime . . but Morris goes in for horse-shoes . . . C. W. looks relaxed . . . what a profile, Woody.

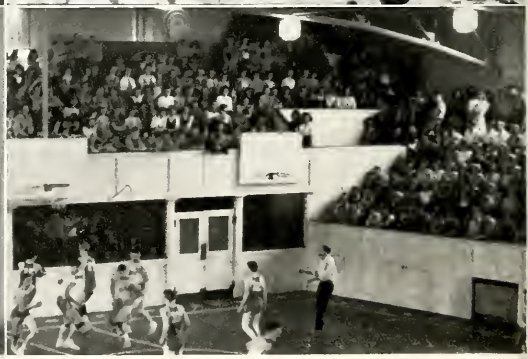

WACO HIGH GOES ALL OUT FOR NATIONAL DEFENSE . . . Room 213 is proud of their week's record purchase of $122.45 worth of Defense Stamps . . . the barrel in the front hall was soon full of waste paper . . . salesmen Torrance and Palmer in the usual Tuesday morning routine . . . a few of the ralliers who attended the basketball game and jitterbug contest in the gym . . . Mr. Palmer makes another bond sale to Billy Dean Jordan as pedagog Wise trades in his stamps . . . the defense rally in full swing.

Advertising

Our Advertisers

Austin Engraving Co.
Aztec Cafe
Beard and Stone
Bird-Kultgen Co.
Blanton's Flower Shop
Buchanan's Laundry and Cleaners
Cameron's Wallpaper and Paint Store
Campbell, Bruce, and Sons
Citizens National Bank
Compton's Funeral Home
Cooper Co., Inc., The
Cox, R. E., Dry Goods Co.
Dennis, R. T., and Co.
Dr. Pepper Bottling Co.
Elite Cafe
First National Bank
Four-C College
Fred, L., and Son
Gerdes, Dr. H. H.
Goldstein-Migel Co.
Hilley, W. E.
Holt Beverage Co.
Horne, Lena, Beauty Shop
Independent Ice Cream Co.
Jones Fine Bread Co.
Jones, F. B., Printing Co.
Lacy Coal Co.
Lane, George H., Electric
Liquid Sunshine Bottling Co.
Lloyd Studio
Mangel's
Monnig's
Nash-Robinson and Co.
National School of Business
Olsen's Prescription Pharmacy
Owl Co., The
Penney, J. C., Co.
Perfection Co., The
Piggly Wiggly Waco Co.
Progress Laundry and Dry Cleaners
Pure Milk and Ice Cream Co.
Sach's Specialty Shop
Schmidt Engraving Co.
Sears Roebuck and Co.
Stephens Beauty Shop
Stratton-Stricker Furniture Co.
Ulery, Dr. J. F.
Waco Coca-Cola Bottling Co.
Waco News-Tribune and Times-Herald
Williams Drug Co.
Wimpy's
Wolfe The Florist
Wood Brothers

SHOPPING HEADQUARTERS FOR ALL CENTRAL TEXAS

Graduation classes of the past 56 years have found in this store the answers to their needs in merchandise of correct style, and dependable quality at reasonable prices.

We Invite You to Make This Store Your Shopping Headquarters

GOLDSTEIN—MIGEL CO.

"Waco's Greatest Department Store"

Greetings to the Class of '42

SUCCESSFUL Waco High School Graduates of every class since 1919 have found this store complete in every detail for their service in furnishing homes throughout Central Texas.

High School graduates of the class of '42, also, will find us prepared to fulfill their needs when the time shall come.

STRATTON-STRICKER

"Furniture for Everybody"

THE STORE

-attuned to the young set

Cox's Young Fashion Shops are attune to the newer fashion ideas . . . of the young moderns of today . . . Girls and Boys . . . always showing the smartest new fashion ideas . . . in apparel and accessories . . . when they're new . . .

Cox's invite you young Hi-Schoolers . . . to make these smart Shops your fashion headquarters . . . shop the new fashions . . . often . . . featured fashions arrive almost daily . . . Make Cox's your store . . . your source of fashion information . . . you're always welcome, at . . .

Use A Cox CHARGE ACCOUNT

COX'S

R E COX DRY GOODS COMPANY

SHED NO TEAR

"Who's that brunette over there?"
"That's Benny's girl."
"Why, I thought he went with a blonde!"
"He did. But she dyed."

CEILING ZERO

John Lawless: "I saw your test paper in the bookkeeping rooms. You got zero."
Curtis Holze: "That means nothing to me."

. . . Drink

Coca-Cola

TRADE MARK REGISTERED

in bottles

THE NATIONAL SCHOOL OF BUSINESS

Day and Night Classes

LIFETIME SCHOLARSHIP

or

MONTHLY TUITION

MR. AND MRS. W. E. ABBEY, *Mgrs.*
117½ South Sixth Street
Phone 3361
WACO, TEXAS

ATTENTION SENIORS! Trained men and women are needed in the Defense Programs, Civil Service, and Private Industry. SUMMER CLASSES open June 1, 1942. We have more calls now for trained help than we can fill. Enroll at once.

We Have Complete Courses in:

STENOGRAPHY

Shorthand (Gregg)
Typewriting, Business English
Business Correspondence
Spelling, Vocabulary Building
Office Secretarial Practice
College Law

BOOKKEEPING and ACCOUNTING

College Accounting Complete
Social Security Payroll Acct.
Income Tax Accounting
Manufacturing and Banking
Electric Posting and Banking Machine
Adding Machine

TRAINING FOR CIVIL SERVICE

COMPLETE COMPTOMETER COURSE

COMPLETE DICTAPHONE COURSE

A SPIT TOON?

They were listening to the band concert.

Leona Farbstein: "That is something from Wagner, I think."

Pauline Tusa: "I believe it's a nocturne of Chopin's."

Leona (rising): "I'll go and look on the announcement card."

Leona (returning): "We're both wrong. It's a "Refrain From Spitting."

W. D. LACY COAL CO.

McALESTER COAL
RED CHAIN FEED
POULTRY SUPPLIES

WM. T. CLARKE, *Manager*

PHONES 22 AND 2211 WACO, TEXAS

BUCHANAN'S

Launderers, Dry Cleaners,
Linen Supply, Cold Storage

PHONES

LAUNDRY
Linen Supply 5900

CLEANING
Cold Storage 2 or 3

SUB STATION 117

Wood Bros.
THE CLOTHIERS

CENTRAL TEXAS' LARGEST EXCLUSIVE
MEN'S AND BOYS' OUTFITTERS

Service Since 1890

THE ACID TEST

Miss Dumont: "Some acids bring about almost instant death. I'll take carbolic acid, for instance."

Doris McAtee (waking up): "Whoopee!"

THAT KIND OF GIRL

Jack: "Jeanne certainly is polished, isn't she?"

Bill: "Indeed she is. Everything she says casts a reflection on somebody."

Piggly Wiggly
Waco
Co.

214 No. 18th St.
906 No. 25th St.

1509 Herring Ave.
1315 No. 15th St.

502 Speight Avenue

Every Time You Buy a Bond

LAZY-CHAIN

You Slap a Jap Across the Pond!

VOL. 1 — Day of Appearance of Daisy Chain — PAGE 1

BUSINESS STAFF MAKES MOVE (SLOWLY)

MOHUNDRO, BUSINESS STAFF SPONSOR, AIDS ASSISTANT BUSINESS MANAGER COLE IN DISPOSING OF ACCUMULATED COCA-COLA BOTTLES FROM BUSINESS OFFICE

Traffic cops today arrested Paul Cole, assistant business manager of the Daisy Chain for purposefully dropping empty coke bottles out of the business office onto the editor's head which was emerging from the editorial office immediately below.

E. E. Mohundro, faculty sponsor, had previously chartered a Coca-Cola truck to take care of the bottles but was unable to find any whole ones, that is, any which had not been cracked to pieces on the cement below.

This was reported by the officers as only one of the many misdemeanors of that staff. Witnesses testified that the members of the business staff often got into heated arguments, tore off each other's necklaces and threw the beads at each other and at passers-by.

Assistant Manager Cole is chief justice of the school court and is reported to have pardoned all offenders.

DAISY CHAIN MAY BE PARTIALLY PAID FOR AFTER ALL FOR BUSINESS MANAGER MOSS TODAY TOOK FEET FROM DESK, OPENED HIS EYES, AND WROTE OUT THE FIRST ADVERTISING CONTRACT

Perhaps the reader would like for the reporter to tell a little about the work that the Business Staff has done on the 1942 Daisy Chain but there's really very little to tell along that line.

Advertising Manager Mosley made the statement, "Ho-hum," and promptly went back to sleep.

"The only thing they can really do well," stated Miss Ruth Jean Hamilton, faculty sponsor of the editorial staff, "is to short change customers." She said further, "I didn't mind it so much when they conked the editor with a coke bottle, nor did I gripe when they bored a hole in the floor and swept their waste paper through it, but when they hooked me out of 2c, I felt it my duty to call in the authorities."

Assistant advertising managers Eubank and Lane were absent during the interview.

Said Business Manager Moss of his staff: æx&(!*! æx& CENSORED. &æx(!*! &æx

. . . for VICTORY Today
and SECURITY Tomorrow!

KEEP the Army of Dollars marching NOW against the enemy by buying Defense Savings Bonds and Stamps—the surest way that *everyone can help to win the war!*

You needn't be rich to do your part. Defense Bonds cost as little as $18.75, and Defense Stamps as little as 10c. And your money does double duty . . . it helps win the war today and buys personal security for you in the years that lie ahead.

To "KEEP 'EM FLYING" Keep on BUYING
U. S. WAR BONDS and STAMPS

DAISY CHAIN FINDS NEW MEMBER OF STAFF TAKING PICTURES OF SOMETHING IN THE FRONT HALL BETWEEN PERIODS; NOW RESIDING AT CITY JAIL

Shortly after the Daisy Chain had been sent to press, persons notified the editorial staff of the Daisy Chain that they were being misrepresented.

Official photographer, Claude Hinds, stated that the person causing the disturbance had not been hired by him and was probably an intruder.

When the defendant was questioned, he was found to be Joseph Carl McElhannon, independent photographer, who was hoping to get some good pictures of something or other; questioners could not determine what.

He was reported to have been focusing his camera at an unknown object in the front hall, suspected of being a teacher or other inanimate object.

Officials reported that it took eight officers of the law and twenty-one Cherrios to induce the culprit to cease snapping pictures.

When the film was developed, the subject of the pictures was still a mystery because the films were solid black. McElhannon says that those are the usual results of his photography!

FOR SALE

My Seat in Mr. Torrance's Office

SEE

BILL MOSLEY

Compliments of

J. C. Penney Co.

WACO, TEXAS

Where Savings Are Greater

Dr. J. F. Ulery

OPTOMETRIST

"At Studers"

508 Austin Ave. Phone 541

WACO, TEXAS

JONES FINE BREAD

EXPENSE ACCOUNT FOR 1942 DAISY CHAIN

INCOME

For not publishing picture of Editor with Daphine Norred taken at Midnight Show	$ 35.00
From sale of Daisy Chains	100.00
From sale of Picture Coupons	700.25
From short changing students	150.75
Blackmail received from persons investigated by staff	55.00
Money seized by Mr. Mohundro from dice game between male members of editorial and business staff	2.25
Advertising	48.75
Total Income	$ 1,092.00

EXPENSES

Expenses of Editor Herring and Business Manager Moss to Press Conference (Dates, meals, drinks, etc.)	$ 98.00
Embezzlement by Joe Moss and Paul Cole	502.00
Printing, photography, and engraving	5.75
Alice Eubank's Corrigan Date Expenses	10.00
Flowers to Mary Jane Lane while ill	25.00
Business Staff's bill at Purple Cow	100.00
Daisy Chain stationery used for private correspondence	20.00
Party for members of Staff	60.00
Pair of rubber heels worn out by Paul Cole while soliciting advertising	99.25
Necklace for Alice Eubank broken by Joe Moss	3.00
Total Expenses	$ 923.00

RECAPITULATION

Total Income	$ 1,092.00
Total Expenses	923.00
Amount supposed to be on hand	$ 169.00
Actual Amount on hand	$ 1.50

NOTE—(A Warrant has just been issued for the arrest of Joe Moss and Paul Cole for misappropriation of funds).

GEO. H. LANE ELECTRIC

LIGHTING FIXTURES
LAMPS—GIFTS

921 WASHINGTON AVENUE

Compliments of

220 North 5th — Ford — Phone 216

BIRD-KULTGEN CO.
Your Ford Dealer

STEPHEN'S

WACO'S LEADING
BEAUTY SHOP

25th and Bosque

Phone 2426

THE LAZY CHAIN ANNOUNCES NEW OFFICERS OF "THE ASSOCIATION OF THE MENTALLY SUB-PAR"

Harry Peyton . . . . . *President*
Edward Shaffer . . . . . *Vice-President*
Beverly Caldwell . . . . . *Secretary*
Marvin Wise . . . . . *Treasurer*
James Leo Garrett . . . *Sergeant-at-Arms*

Purpose of the Club—Because some people (such as ourselves) are so ignorant and cannot pass their courses, this club was organized to give them a chance to have friendly and professional relations among other people of their kind.

(It was essential that the treasurer be so dumb that he would not have sense enough to skip out with the funds. Also, the reason no parliamentarian was elected was that no one knew what he had to do nor how to do it).

CANDIDATES FOR MEMBERSHIP

Helen Fuller, because she flunked all four of her subjects last term.
Ramsey Clinton, because he doesn't rate with the girls and has a hard time getting a date.
Leona Farbstein, because she makes such low grades.
Dorothy Mewshaw, and Irwin Morris, because they are so loud and boisterous that nobody likes them.
Margaret Wray, because she is very homely and unpopular, especially with the boys.
Miss Zou Steele Daniel was again chosen sponsor of this organization because she allows so much disorder in class, gives no tests, requires no book reports or memory work, and never requires any studying or homework.

Beard & Stone
Electric Company
INCORPORATED
Washington Avenue at Tenth Street
Telephone 4900

W. E. HILLEY
SELLS FOR LESS
The Cash and Carry Way
2504 Bosque Blvd.

Eat it for Happiness
Blue Bird
ICE CREAM

SCHMIDT ENGRAVING CO.
1124 Franklin Avenue
Waco, Texas

ENGRAVERS OF WEDDING INVITATIONS, VISITING CARDS
AND ALL KINDS OF STEEL AND COPPER
PLATE ENGRAVING

THE LLOYD STUDIO wishes to extend its sincere thanks and good wishes to the Daisy Chain Staff of 1942 whose willing co-operation has enabled us to accomplish our goal—namely, to have this year's annual to include the best in the way of art and science of photography. With the able assistance of the staff and with the unending support of its members, this book was put out. It is with something like emotion that one feels in shaking the hand of a dear and helpful friend, that we acknowledge the spirit in which they so faithfully worked with us to accomplish our common purpose. And so it is good-bye to the staff of '42—but they will long live in our memory as a true helper that could be depended upon.

Also Member of Southwestern Photographers and Texas Professional Photographers Associations.

The LLOYD STUDIO

711½ AUSTIN AVENUE PHONE 5628

"Quality Tells"

SOUNDS FISHY

Genelle Patty: "I hear you got thrown out of school for calling Miss Annie a fish."

Mary Jane Lane: "I didn't call her a fish. I just said, "That's our dean," real fast."

Compliments of

Pure Milk and Ice Cream Co.

Quality Ice Cream

KLEENKAP MILK

5TH AND JEFFERSON PHONES 350-351

LIQUID SUNSHINE BOTTLING CO.

Bottlers of

SUN SPOT -:- LIQUID SUNSHINE

TRIPLE XXX ROOT BEER

OLSEN PHARMACY

Prescription Specialists

Successors to Kelly Pharmacy, Inc.

Washington Avenue and 11th St.

WACO, TEXAS

High-School Graduates

Who have not reached Conscription Age should plan immediately

To prepare themselves for Business and Civil Service positions. You are needed in Government and Defense work. Enroll in the Four-C Summer School in June.

"FOUR-C YOUR FUTURE"

SAM KNIGHT, Pres. Phone 4—P. O. Box 4 WM. L. BAINE, Vice-Pres.

HE TRIED HARD

Jack Herring: "Did you fill your date last night?"
Paul Cole: "I hope so; she ate everything in sight."

HE JUST LAUGHED

Harry: "At the dance last Saturday night my suspenders broke right in the middle of the floor."
Jane: "And weren't you embarrassed to death?"
Harry: "Not very. My roommate was wearing 'em."

A WACO INSTITUTION ORGANIZED IN 1884

THE CITIZENS NATIONAL BANK
WACO, TEXAS

6-Bottle Carton

Keep a Supply on Ice at Home

25¢

PLUS DEPOSIT

Taste Dr. Pepper THAT Flavor

FIVE CENTS

NOW YOU UNDERSTAND

Frank Yowell wiped his brow. The question read: "Define a bolt and a nut and explain the difference, if any." Finally he wrote:

"A bolt is a thing like a stick of hard metal such as iron with a square bunch on one end and a lot of scratching wound around the other end. A nut is similar to a little chunk of iron sawed off short with wrinkles around the inside of the hole."

Our Sincere Wishes

SACH'S SPECIALTY SHOP

509 Austin Avenue

LENA HORNE'S BEAUTY PARLOR

713 Austin Phone 1750

Our Very Best Wishes and Congratulations to 1942 Class

Wolfe the Florist

AUSTIN AVENUE AT 14TH

Serving the Faculty, High School Students for Over 50 Years

THE WACO

NEWS-TRIBUNE

AND

TIMES-HERALD

30,000 Readers in the
Richest Field in the
Great Southwest

Follow the Tigers and other Waco High athletic teams on the sport pages of the News-Tribune & Times Herald.

Monnig's

THE FRIENDLY

STORE

604 Austin Avenue

WACO, TEXAS

A. P. Castillo, Prop. Phone 1347

TONY'S AZTEC CAFE

ORIGINAL MEXICAN
RESTAURANT

818 Austin Waco, Texas

WILLIAMS DRUG CO.

Three locations in Waco

Amicable Building—Phone 57

Professional Building Phone 95 Superior Life Building Phone 1108

The Progress

LAUNDERERS
DRY CLEANERS AND DYERS
FUR STORAGE

"The Progress Way Pleases"

Phone 1300 Franklin at 17th

REASON FOR COLLAPSE

Mr. Bernhausen: "What do the ruins of ancient Egypt really prove?"

Carroll H.: "Ancient Egyptian wives insisted on having a shot at backing the chariot into the garage."

STAINLESS STEAL

Crab: "I say, old fellow, why on earth are you washing your spoon in your finger-bowl?"

Nut: "Do you think I want to get egg all over my pocket?"

Phone 70

Nash Robinson & Co.

Lumber, Wall Paper, Hardware.

Paints Varnishes & Enamels

Waco, Texas

1600 Franklin Avenue

"There is a Material Difference"

THE FIRST NATIONAL BANK

WACO, TEXAS

OFFICERS

A. T. Clifton, *Chairman of the Board*

Robt. B. Dupree
President

E. A. Flowers
Vice-President and Trust Officer

Karl H. Sherman
Vice-President

Bert Perry
Vice-President

Harrison B. Waite
Cashier

J. T. Willis
Assistant Cashier

W. A. Lanning
Assistant Cashier

W. Earl Harrison
Assistant Cashier

H. F. Smith
Auditor

CAPITAL AND SURPLUS

$1,000,000.00

Member Federal Deposit Insurance Corporation

DIAMONDS
WATCHES
SILVERWARE

ON CONVENIENT TERMS

Again L. Fred & Son was selected Waco High jeweler for their beautiful 1942 class ring.

L. Fred & Son

307 AUSTIN AVENUE

Over 48 Years In Same Location

BLANTON'S

Waco's Distinctive Flower Shop

1019 AUSTIN AVE. PHONE 7200

Compliments of

Bruce Campbell & Son

LUMBER

TOM MOORE, *Mgr.*

1800 FRANKLIN PHONE 5100

POP FORGOT

Pop: "There's nothing worse than being old and bent."
Son: "Yes, there is, Dad."
Pop: "I'd like to know what it is!"
Son: "Being young and broke!"

WELL TRAINED

Mickey: "Ramsey's Ford sure is tricky."
Jean: "Yes, you ought to see it play dead on a lonely road."

Choose

FURNITURE

Of Lasting Style and Quality

. . . AT . . .

R. T. Dennis & Co.

For 56 Years Central Texas' Foremost Furniture Firm

PHONE 2299

MANGEL'S

Feminine Apparel

615 AUSTIN AVENUE

WACO, TEXAS

The Perfection Co.

209-211 South Fifth Street

Phone 448

WACO, TEXAS

SEARS

SHOPPING CENTER

FOR THE WHOLE

FAMILY

COMPLIMENTS

18th at Columbus

BUY YOUR CAMERAS
AT THE OWL CO.

A Friendly Wish
To the Graduates of '42

Have the Negative from Your Annual Picture Developed at the

OWL COMPANY
717 Austin

Best Wishes Class of '42

CAMERON'S

WALL PAPER & PAINT STORE

Roy L. Jacobs, *Mgr.*

622 Austin Phone 492

FOR SALE

One Civics Notebook
(Shaffer Edition)

SEE

PAUL COLE

COMPTON'S
FUNERAL
HOME

CAMOUFLAGE

Mr. Martin: "Who spilled mustard on the waffle?"

Madeline: "Oh, Hugo! How could you? This is lemon pie."

Your Eyesight Is Precious—Take Care of It.

Dr. H. H. Gerdes
OPTOMETRIST

We Examine Your Eyes With Modern and Scientific Equipment

107 South Fifth Street

Phone 6404 WACO, TEXAS

FOR GOOD THINGS TO EAT
VISIT THE

Elite Quality Café
Colias Bros.

24-Hour Service
TWO LOCATIONS
The Circle 608 Austin

FRANK B.

JONES

PRINTING

...OF CHARACTER

707 WASHINGTON

PHONE 768

The Austin
Engraving Co.
WACO

1941

Belonged To:
English Literary Society
Junior Classical League

1940

Belonged To:

Nunc et Tunc (magazine edited by Latin Students)

Eyes of Waco High (photography Club)

To the Sen

Here's to the future leaders of the best state in the best nation in the world

Jack Henning
Editor

All the success in the world to each member of the '42 class of Waco High School.

Margaret Smith
Faculty Editor

May you be the blessings of success and happiness.

Elizabeth Ann Churchill
Class Editor

Best of luck to the very best!

Mary Ford Beasley
Bus. Class Editor

May the best of luck always be yours

J. H. Rogers
organizations Editor

Best wishes to the future class members of Waco High School

Claude Hinds
Photographer

Good fortune and much happiness

Genelle Patty
Feature Editor

To the boys and girls who will lead this nation in the future. Good luck!

Billy Carpenter
Sports Editor

rs of '42

loads of luck and happiness to a swell group of seniors. May you have the best of everything - always!
Anne King
- Associate Editor

Best of luck to you seniors. May your tomorrow's world with success as your guide
Joe Moss
Business Manager

May you have as much happiness in life as I have had here.
Paul Cole
Ass. Business Mgr.

Best of everything to you seniors.
Alice Eubank
Asst. Adv. Mgr.

It has been a pleasure to have been your classmates, seniors.
Bill Morley
Advertising Manager

In the future may the Seniors of "42" have the very best of luck
Mary Jane Lane
Asst. Advertising Manager.

Wishing you a lot of luck and happiness.
Dora Grossnickle
Typist